

APPLICABLE CODES

2022 CALIFORNIA CODE OF REGULATIONS
PART 2. 2022 CALIFORNIA BUILDING CODE, VOLUME 1 & 2
PART 3. 2022 CALIFORNIA ELECTRICAL CODE
PART 4. 2022 CALIFORNIA MECHANICAL CODE
PART 5. 2022 CALIFORNIA PLUMBING CODE
PART 6. 2022 CALIFORNIA ENERGY CODE
PART 9. 2022 CALIFORNIA FIRE CODE
PART 11. 2022 CALIFORNIA CALGREEN GREEN BUILDING STANDARDS

2023 SAN FRANCISCO ENVIRONMENT CODE
AMERICANS WITH DISABILITIES ACT STANDARDS FOR DESIGN, 2010
SAN FRANCISCO INTERNATIONAL AIRPORT BUILDING REGULATIONS, 2022

PROJECT INFORMATION:

LOCATION:

SAN FRANCISCO INTERNATIONAL AIRPORT, WEST FIELD CAMPUS

PROJECT TYPE:

NEW CONSTRUCTION

CONSTRUCTION TYPE:

TYPE 2-B

OCCUPANCY GROUP:

F-1

PROJECT GROSS AREA:

3,727 SF

PROJECT DIRECTORY:

SPONSORING AGENCY AND OWNER:

AIRPORT COMMISSION
SAN FRANCISCO INTERNATIONAL AIRPORT
CITY & COUNTY OF SAN FRANCISCO

ARCHITECT:

PAULETT TAGGART ARCHITECTS
725 GREENWICH STREET, 4TH FLR
SAN FRANCISCO, CA 94133

ERIC ROBINSON, PRINCIPAL
ER@PTARC.COM

JOHN THOMPSON, PROJECT MANAGER
JAT@PTARC.COM

MECHANICAL/PLUMBING CONSULTANT:

ENGINEERING 350
3106 FILLMORE STREET
SAN FRANCISCO, CA 94123

RAY KEANE, PRINCIPAL
RAY@ENGINEERING350.COM

SHEET INDEX:

SHEET INDEX		
SHEET NUMBER	SHEET NAME	ISSUE DATE
01_ARCHITECTURE		
A0.0.1	GENERAL NOTES	01/26/2026
A0.0.2	GENERAL NOTES	01/26/2026
A2.0.1	SITE PLAN	01/26/2026
A2.0.2	LEVEL 1 - FLOOR PLAN, SLAB PLAN	01/26/2026
A2.0.2A	ENLARGED PLANS - LOADING DOCK & ENTRY PORCH	01/26/2026
A2.0.3	LEVEL 1 - RCP, ROOF PLAN	01/26/2026
A3.0.0	3D VIEWS	01/26/2026
A3.0.1	EXTERIOR ELEVATIONS - OVERALL	01/26/2026
A3.0.2	EXTERIOR ELEVATIONS - ENLARGED	01/26/2026
A3.0.3	EXTERIOR ELEVATIONS - ENLARGED	01/26/2026
A3.0.4	EXTERIOR ELEVATIONS - ENLARGED	01/26/2026
A4.0.1	OVERALL BUILDING SECTIONS	01/26/2026
A4.0.2	ENLARGED BUILDING SECTIONS	01/26/2026
A4.0.3	ENLARGED BUILDING SECTIONS - LOADING DOCK	01/26/2026
A6.0.1	INTERIOR ELEVATIONS	01/26/2026
A8.0.1	EXTERIOR DETAILS - FOUNDATION - FOR REFERENCE ONLY	01/26/2026
A8.0.2	CONCRETE DETAILS - FRONT PORCH & LOADING - FOR REFERENCE ONLY	01/26/2026
A8.0.3	ALUMINUM PANEL DETAILS - FOR REFERENCE ONLY	01/26/2026
A8.0.4	HIGH PRESSURE LAMINATE (HPL) PANEL & DOOR DETAILS - FOR REF ONLY	01/26/2026
A8.0.5	EXTERIOR DETAILS	01/26/2026
A8.0.6	EXTERIOR CORNER DETAILS	01/26/2026
A9.0.1	PARTITION TYPES, DOOR & WINDOW SCHEDULES	01/26/2026

GENERAL NOTES:

1. CONTRACTOR SHALL OBTAIN ALL PERMITS AND INSPECTIONS AND COMPLY WITH ALL CODES, LAWS, ORDINANCES, RULES AND REGULATIONS OF ALL PUBLIC AUTHORITIES (FEDERAL, STATE, LOCAL, OR AIRPORT) GOVERNING THE WORK. NOTHING IN THESE PLANS AND SPECIFICATIONS SHALL BE CONSTRUED AS PERMITTING WORK NOT ACCORDING TO CODE.

2. CONTRACTOR SHALL BE RESPONSIBLE FOR ALL FEES AND COSTS FOR LICENSES, PERMITS, SERVICE CHARGES, ETC., ASSESSED BY ANY GOVERNMENTAL AGENCY, EXCEPT THAT PRIMARY BUILDING PERMIT SHALL BE PROVIDED BY SFIA.

3. CONTRACTOR SHALL PERFORM NO PORTION OF THE WORK AT ANY TIME WITHOUT A PERMIT ISSUED BY REGULATORY AUTHORITY(S).

4. THE CONTRACTOR SHALL BE IN CHARGE OF THIS CONTRACT WITHIN THE LIMITS OF THE WORK AREA, AND SHALL DIRECT AND SCHEDULE THE WORK. FINAL RESPONSIBILITY FOR PERFORMANCE INTERFACE AND COMPLETION OF THE WORK AND THE PROJECT SHALL REST WITH THE CONTRACTOR.

5. ALL WORK SHALL CONFORM TO THE CONTRACT DOCUMENTS WHICH INCLUDE THE CONTRACT, THE DRAWINGS, SPECIFICATIONS AND ALL ADDENDA AND MODIFICATIONS.

6. THE CONTRACTOR SHALL PROVIDE ALL LABOR, MATERIALS, AND SERVICES NECESSARY FOR THE SATISFACTORY COMPLETION OF WORK SHOWN AND DESCRIBED IN THE CONTRACT DOCUMENTS.

7. THE GENERAL CONTRACTOR SHALL COORDINATE AND BE RESPONSIBLE FOR THE WORK OF ALL SUB-CONTRACTORS, AND FOR COORDINATING WORK UNDER SEPARATE CONTRACT WITH THE OWNER.

8. ALL CONTRACT DOCUMENTS, INCLUDING WITHOUT LIMITATION THESE NOTES AND SPECIFICATIONS, SHALL APPLY NOT ONLY TO THE GENERAL CONTRACTOR BUT TO ALL SUBCONTRACTORS AND SUPPLIERS ON THIS PROJECT. THE WORD "CONTRACTOR" SHALL HEREAFTER APPLY EQUALLY AND WITHOUT EXCEPTION TO ALL SUBCONTRACTORS AND SUPPLIERS. ALL CONTRACTORS ARE RESPONSIBLE FOR FAMILIARIZING THEMSELVES WITH THESE NOTES.

9. ALL WORK NOTED "BY OTHERS" OR "N.I.C." SHALL BE PROVIDED BY OWNER OR UNDER SEPARATE CONTRACT. CONTRACTOR SHALL INCLUDE SCHEDULE REQUIREMENTS FOR THIS "OTHER" WORK IN CONSTRUCTION PROGRESS SCHEDULE AND COORDINATE AS REQUIRED TO ASSURE ORDERLY SEQUENCE OF INSTALLATION.

10. SCHEDULE ALL WORK AND ORDER ALL MATERIALS TO PROCEED IN AN ORDERLY FASHION FROM BEGINNING TO COMPLETION. NOTIFY THE CONTRACT MANAGER WHEN ANY ITEM OR EQUIPMENT NECESSARY TO COMPLETE THE JOB IS UNAVAILABLE FOR COMPLETION TIME, IN ORDER TO CONSIDER AN ADEQUATE SUBSTITUTE.

11. COORDINATE THE TRADES, CRAFTS, AND SUBCONTRACTORS AS REQUIRED TO PROVIDE CORRECT AND ACCURATE CONNECTION OF ABUTTING, ADJOINING, OVERLAPPING AND RELATED WORK. PROVIDE ANCHORS, FASTENERS, ACCESSORIES, APPURTENANCES, CAULKING AND SEALING, AND INCIDENTAL ITEMS AS REQUIRED TO COMPLETE THE WORK PROPERLY, FULLY, AND CORRECTLY IN ACCORDANCE WITH THE CONTRACT DOCUMENTS.

12. THE CONTRACTOR SHALL NOTIFY THE CONTRACT MANAGER IMMEDIATELY OF ANY AND ALL UTILITIES DETERMINED IN THE COURSE OF CONSTRUCTION AS BEING NECESSARY TO BE REMOVED WHICH HAVE NOT OTHERWISE BEEN NOTED FOR REMOVAL IN THE CONSTRUCTION DOCUMENTS. THE CONTRACTOR SHALL REMOVE SAID UTILITIES ONLY AFTER CONSULTATION WITH, APPROVAL OF AND COORDINATION BY THE CONTRACT MANAGER.

13. THE CONTRACTOR SHALL PROTECT WORK AREA AND ALL ADJACENT AREAS FROM ANY DAMAGE WHICH OCCURS BECAUSE OF THIS WORK. ANY BUILDING OR SITE AREAS AND COMPONENTS UNAFFECTED BY THIS WORK SHALL BE PROTECTED FROM ANY DAMAGE CAUSED BY THIS WORK. ANY DAMAGE TO EXISTING STRUCTURES AND PHYSICAL PLANT THAT DOES OCCUR SHALL BE THE FINANCIAL RESPONSIBILITY OF THE CONTRACTOR.

14. ALL MATERIALS OR INSTALLATIONS TO BE PART OF THE CONTRACT SHALL BE PROTECTED FROM DAMAGE DURING CONSTRUCTION AND, IF DAMAGED, SHALL BE REPLACED TO THE CONTRACT MANAGER'S SATISFACTION BEFORE THE FINAL ACCEPTANCE.

15. THE CONTRACTOR SHALL INSTALL WORK PLUMB, LEVEL, SQUARE, TRUE AND IN PROPER ALIGNMENT, WORK SHALL BE PERFORMED IN A WORKMANLIKE AND WELL CRAFTED MANNER.

16. THE CONTRACTOR SHALL PROVIDE PUBLIC PROTECTION AS NECESSARY PER OWNER'S REQUIREMENTS AS APPROVED BY CONTRACT MANAGER. THE CONTRACTOR SHALL BE RESPONSIBLE FOR INSTALLING ALL TEMPORARY SHORING AND BRACING TO INSURE THE SAFETY OF THE WORK.

17. THE CONTRACTOR SHALL MAINTAIN FOR THE ENTIRE DURATION OF THE WORK ALL EXITS, EXIT LIGHTING, FIRE PROTECTION DEVICES AND ALARMS IN CONFORMANCE WITH ALL APPLICABLE CODES AND ORDANCES.

18. THE CONTRACTOR SHALL REMOVE CONSTRUCTION DEBRIS, UNUSED MATERIALS, ETC., FROM THE JOB SITE ON A REGULAR BASIS AND SHALL KEEP THE JOB SITE CLEAN AND ORDERLY AT ALL TIMES, AND SHALL REVIEW WITH THE CONTRACT MANAGER HOW DEBRIS IS TO BE REMOVED FROM THE SITE, PRIOR TO BEGINNING WORK.

19. HIDDEN CONDITIONS UNCOVERED ONCE THE WORK HAS BEGUN SHALL BE PROMPTLY BROUGHT TO THE ATTENTION OF THE CONTRACT MANAGER FOR DETERMINATION OF ANY NECESSARY ACTION OR CHANGES TO THE WORK.

20. CONTRACTOR SHALL CLOSELY FOLLOW THE DIMENSIONS AND RELATIONSHIPS NOTED ON THE DRAWINGS, AND SHALL PROVIDE PRODUCTS AND WORKMANSHIP APPROPRIATE TO A FINISHED ARCHITECTURAL INSTALLATION.

21. ALL LINES, SYMBOLS, NOTES AND OTHER GRAPHIC DEVICES CONTAINED IN THE CONTRACT DOCUMENTS CARRY SPECIFIC OR INFERENTIAL MEANING. ITEMS INDICATED IN THESE WAYS ARE A PART OF THE SCOPE OF WORK AND WILL BE REQUIRED BY THE CONTRACT MANAGER TO BE INCLUDED IN THE SCOPE OF THE CONTRACTOR'S WORK WHETHER THEY HAVE BEEN INCLUDED IN THE CONTRACTOR'S ORIGINAL BID OR NOT. ANY ITEMS WHICH REQUIRE FURTHER CLARIFICATION BY THE CONTRACT MANAGER FOR THE SPECIFIC BENEFIT OF THE CONTRACT SHALL BE BROUGHT TO THE ATTENTION OF THE CONTRACT MANAGER FOR SUCH CLARIFICATION BEFORE COMMENCEMENT OF ANY WORK.

22. NOTES ARE AN AID TO THE CONTRACTOR IN UNDERSTANDING THE WORK AND SHOULD NOT BE CONSTRUED AS BEING COMPLETE IN EVERY DETAIL. THE CONTRACTOR SHALL REVIEW ALL WORK IS BUILDABLE AS SHOWN. IT IS THE EXPLICIT AND SPECIFIC RESPONSIBILITY OF THE CONTRACTOR TO VISIT THE SITE, VERIFY THE EXISTING CONDITIONS, BECOME THOROUGHLY FAMILIAR WITH THE SCOPE OF WORK, AND REPORT ALL DISCREPANCIES, CONFLICTS, OMISSIONS, ETC., BETWEEN THE DRAWINGS AND THE ASSUMED OR ACTUAL CONDITIONS TO THEE CONTRACT MANAGER PRIOR TO THE PERFORMANCE OF ANY WORK.

23. NO ONE DRAWING OR NOTE SHALL "GOVERN". CONTRACTOR SHALL CORRELATE WORK BETWEEN DRAWINGS OF DIFFERENT SCALES WITHIN EACH SECTION. IT IS THE EXPLICIT AND SPECIFIC RESPONSIBILITY OF THE CONTRACTOR TO EXAMINE THE CONTRACT DOCUMENTS IN THEIR ENTIRETY, REPORT ALL DISCREPANCIES ENCOUNTERED THEREIN TO THE ATTENTION OF THE CONTRACT MANAGER AND AWAIT RESOLUTION BEFORE PROCEEDING WITH ANY WORK AFFECTED BY SUCH DISCREPANCIES. WHERE THE REQUIREMENTS GIVEN IN THE NOTES OR THE DRAWINGS ARE AT VARIANCE, THE MORE RESTRICTIVE PROVISION SHALL GOVERN.

24. ALL HEIGHTS ARE DIMENSIONED ABOVE FINISH FLOOR (AFF) OR FROM A DESIGN DATUM, UNLESS OTHERWISE NOTED.

25. DIMENSIONS MARKED "VERIFY" ARE TO BE CHECKED FOR ACCURACY BY THE CONTRACTOR AS WORK PROGRESSES, AND ANY DISCREPANCIES ARE TO BE BROUGHT TO THE ATTENTION OF THE CONTRACT MANAGER BEFORE PROCEEDING.

26. ALL REVISIONS TO THE DRAWINGS MUST PROCEED THROUGH THE CONTRACT MANAGER.

27. IT IS THE RESPONSIBILITY OF THE CONTRACTOR TO CO-ORDINATE, REQUEST AND FORWARD TO THE CONTRACT MANAGER FOR REVIEW: SHOP DRAWINGS, PRODUCT DATA, SAMPLES AND SIMILAR SUBMITTALS REQUIRED BY THE CONTRACT DOCUMENTS IN SUCH SEQUENCE AS TO CAUSE NO DELAY IN THE WORK OR IN THE ACTIVITIES OR THE AIRPORT OR OF SEPARATE CONTRACTORS.

28. OBTAIN FIELD MEASUREMENTS REQUIRED FOR THE ACCURATE FABRICATION AND INSTALLATION OF THE WORK INCLUDED IN THIS CONTRACT. FIELD VERIFY DIMENSIONS INDICATED IN THE CONTRACT DOCUMENTS. EXACT MEASUREMENTS ARE THE CONTRACTORS RESPONSIBILITY.

29. ANY OMISSIONS OR CONTRADICTIONS IN THESE DOCUMENTS SHALL BE CALLED TO THE ATTENTION OF THE CONTRACT MANAGER PRIOR TO BID OPENING. BIDS RECEIVED SHALL BE CONSIDERED TO INCLUDE ALL ITEMS FOR A COMPLETE PROJECT.

30. WRITTEN DIMENSIONS ON THESE DRAWINGS SHALL HAVE PRECEDENCE OVER SCALED DIMENSIONS. CONTRACTORS SHALL VERIFY AND BE RESPONSIBLE FOR ALL DIMENSIONS AND CONDITIONS ON THE JOB AND THE CONTRACT MANAGER SHALL BE NOTIFIED OF ANY VARIATIONS AND CONDITIONS SHOWN BY THESE DRAWINGS.

31. IN THE EVENT THAT CERTAIN DETAILS OF THE CONSTRUCTION ARE NOT FULLY SHOWN OR NOTED IN THESE DRAWINGS OR CALLED FOR IN THE SPECIFICATIONS, THEIR CONSTRUCTION SHALL BE OF THE SAME CHARACTER AND SIZE AS FOR SIMILAR CONDITIONS SHOWN HEREIN.

32. IN CASE OF CONFLICT BETWEEN ANY REFERENCED STANDARDS, OR BETWEEN THE DRAWINGS AND SPECIFICATIONS, THE DOCUMENT HAVING THE MORE STRINGENT REQUIREMENT SHALL GOVERN.

33. POWDER-DRIVEN FASTENERS SHALL BE NOT BE USED FOR ANY VERTICALLY HUNG CONSTRUCTION, ANY BRACING, OR ANY OTHER SIMILAR APPLICATIONS. THESE APPLICATIONS SHALL BE DONE BY PREDRILLING AND ANCHORING WITH EXPANSION ANCHOR BOLTS REGARDLESS OF VERTICAL OR HORIZONTAL APPLICATIONS. OTHER FASTENING SHALL BE DONE BY NAILING, SCREWING, OR RIVETING, ETC.

34. ALL PLYWOOD UNDERLAYMENT SHALL BE FIRE RETARDANT TREATED, TYPICAL.

35. ARCHITECT BASED DRAWINGS ON PREVIOUS CONSTRUCTION DOCUMENTS OF AREA, ALL DIMENSIONS SHOWN ARE TO BE VERIFIED IN FIELD PRIOR TO ORDER OF FINISHES, FIXTURES, OR OTHER INSTALLED MATERIALS.

36. DRAWINGS OF AN EXISTING CONSTRUCTION ARE INTENDED TO BE AN AID TO CONSTRUCTION AND CANNOT BE ASSUMED TO BE ACCURATE IN DETAIL. CONTRACTOR SHALL CHECK AND VERIFY ALL DIMENSIONS, ELEVATIONS AND CONDITIONS AT THE SITE BEFORE COMMENCEMENT OF WORK AND NOTIFY THE ARCHITECT IN WRITING OF ANY DISCREPANCIES IN PLANS AND SPECIFICATIONS BEFORE PROCEEDING.

37. THE DOCUMENTS DESCRIBE DESIGN INTENT. CONTRACTOR IS RESPONSIBLE TO PROVIDE COMPLETE, OPERATIONAL SYSTEMS AND INSTALLATIONS. NO CLAIMS FOR ADDITIONAL WORK WILL BE AWARDED FOR WORK WHICH IS DESCRIBED IN THESE DOCUMENTS OR WHICH IS REASONABLY INFERABLE FROM THEM.

38. ALL DIMENSIONS, NOTES AND DETAILS SHOWN ON A PORTION OF A DRAWING SHALL APPLY TYPICALLY TO ALL OPPOSITE HAND AND/OR SIMILAR CONDITIONS, U.O.N.

39. CONTRACTOR IS RESPONSIBLE FOR THE THOROUGH COORDINATION OF ALL TRADES. NO CLAIMS FOR ADDITIONAL WORK WILL BE AWARDED FOR WORK RELATED TO SUCH COORDINATION.

40. THE CONTRACTOR SHALL EXAMINE THE CONTRACT DOCUMENTS AND SHALL INFORM THEMSELF AS TO THE ENTIRE CONTENTS THEREOF BEFORE SUBMITTING THEIR PROPOSAL. ANY ERRORS OR AMBIGUITIES NOTED BY THEM DURING SAID EXAMINATION SHOULD IMMEDIATELY BE CALLED TO THE ATTENTION OF THE ARCHITECT BEFORE SUBMITTING A BID THERE TO. THE ARCHITECT WILL ISSUE AN ADDENDUM OR INTERPRETATION OF THE CITED ERROR OR AMBIGUITY. NO SUBSEQUENT CLAIM FOR EXTRA WORK WILL BE ALLOWED ON ACCOUNT OF CLAIMED MISUNDERSTANDING OF THE MEANING OR INTENT OF THE CONTRACT DOCUMENTS OR ANY PORTION THEREOF IF THE ITEM OCCASIONING THE CLAIM APPEARED IN, OR WAS INFERABLE FROM, SAID DOCUMENTS AS FURNISHED FOR BIDDING PURPOSES.

41. THE CONTRACTOR SHOULD VISIT THE WORK SITE TO ASCERTAIN BY INSPECTION PERTINENT LOCAL CONDITIONS SUCH AS LOCATION, CHARACTER AND ACCESSIBILITY OF THE SITE, AVAILABILITY OF FACILITIES, CHARACTER OF EXISTING BUILDING, ETC.

42. ALL SURFACES TO REMAIN SHALL BE PROTECTED TO ASSURE THAT CONSTRUCTION PROCESSES DO NOT DAMAGE THEM.

43. ALL DIMENSIONS ARE SUBJECT TO CONVENTIONAL INDUSTRY TOLERANCES EXCEPT WHERE THE REQUIREMENT IS STATED AS A RANGE WITH SPECIFIC MINIMUM AND MAXIMUM END POINTS, PER CBC 11B-104.1.1.

44. PROJECT SHALL COMPLY WITH ANY APPLICABLE SFO SUSTAINABLE PLANNING, DESIGN & CONSTRUCTION STANDARDS. CONTRACTOR SHALL SUBMIT AND OBTAIN ANY REQUIRED WASTE MANAGEMENT PLAN OR GREEN BUILDING DOCUMENTATION.

45. NO MATERIALS CONTAINING PVC, LEAD, OR TROPICAL HARDWOODS AND VIRGIN REDWOODS TO BE USED IN PROJECT.

46. ALL ADHESIVES, SEALANTS AND CAULKS SHALL COMPLY WITH CALGREEN 5.504.4.1

47. ALL RESILIENT FLOORING SYSTEMS SHALL COMPLY WITH CALGREEN 5.504.4.6

48. ALL ACOUSTICAL CEILINGS AND WALL PANELS SHALL COMPLY WITH CALGREEN 5.504.4.8

SAN FRANCISCO GREEN BUILDING NOTES:

MATERIALS

1. LOW EMITTING MATERIALS: COMPLY WITH LEED EMISSIONS AND CONTENT REQUIREMENTS FOR PAINTS, COATINGS, ADHESIVES, SEALANTS, FLOORING, COMPOSITE WOOD, CEILING/WALL/ THERMAL/ACOUSTIC INSULATION

2. PVC ELIMINATION: NO MATERIALS IN THE PROJECT SHALL CONTAIN PVC, PER ENVIRONMENT CODE SEC 509

3. LEAD ELIMINATION: NO MATERIALS IN THE PROJECT SHALL CONTAIN LEAD, PER ENVIRONMENT CODE SEC 711

4. TROPICAL HARDWOOD AND VIRGIN REDWOOD BAN PER SF ENVIRONMENTAL CODE CHAPTER 8

WATER

1. WATER METERING: FOR AREA OF PROJECT, PROVIDE SUBMETERS FOR SPACES PROJECTED TO CONSUME > 1000 GALLONS A DAY

HVAC

1. USE NO HALONS OR CFC'S IN HVAC

WASTE DIVERSION

1. DIVERT A MIN OF 75% OF TOTAL C&D DEBRIS INCLUDING AT LEAST 4 MATERIAL STREAMS, FOR 100% OF MIXED C&D DEBRIS USE REGISTERED TRANSPORTERS AND PROCESSING FACILITIES.

INDOOR ENVIRONMENTAL QUALITY

1. COMPLY WITH SOUND TRANSMISSION LIMITS (STC-50) NEAR AIRPORTS/FREEWAYS (STC-45) IF 65DB AT ANY TIME. STC 40 FOR INTERIOR WALLS/ FLOORS CEILINGS BETWEEN TENANTS

2. AIR INFILTRATION (CONSTRUCTION): SEAL PERMANENT HVAC DUCTS/ EQUIPMENT STORED ONSITE BEFORE NSTALLATION.

3. AIR INFILTRATION (OPERATION): PROVIDE MERV-13 FILTERS ON HVAC FOR REGULARLY OCCUPIED, ACTIVELY ENTILATED SPACES

4. ENHANCED IAQ STRATEGIES: COMPLY WITH ENTRY, CROSS CONTAMINATION, FILTRATION, NATURAL ENTILATION, MIXED MODE REQUIREMENTS.

5. CONSTRUCTION IAQ MANAGEMENT PLAN: DURING CONSTRUCTION MEET SMACNA IAQ GUIDELINES, PROVIDE ERV-13 FILTERS ON HVAC

6. IAQ ASSESSMENT: BEFORE OCCUPANCY, TEST AIR QUALITY FOR PARTICULATES, OZONE, CO AND ALL LISTED VOCs

11921.66

CONTRACT NO.

SEAL

PROJECT TITLE

WEST FIELD UTILITIES AND PAVING
- STATION BP

SHEET TITLE

GENERAL NOTES

LICENSED ARCHITECT
ERIC S. ROBINSON
NO. C0816
REA 12.31.27
STATE OF CALIFORNIA

CONSULTANT'S LOGO
PTA

DESIGNED BY:
JT

CHECKED BY:
JT

DRAWN BY:
JT

DATE:
01/26/2026

SCALE:
AS NOTED

SIZE:
ARCH-D

SHEET NUMBER

A0.0.1

REVISION

OF

64

Sheet Printed On: 1/20/2026 12:05:31 PM

Copyright 2025 by the City and County of San Francisco. These construction documents are the sole property of the City and County of San Francisco and are protected by the Copyright Act. Any reproduction, publication, or use by any method, in whole or in part, without the express written consent of the San Francisco Airport Commission is prohibited.

NOTE: If this drawing is not on 24"x36", it has been revised from its original size. Scales as noted on drawings / details are no longer applicable.

100%/BICE REVIEW SET

ABBREVIATIONS:

@	AND	(E)	EXISTING	HDWE	HARDWARE	OPER	OPERABLE	S.N.R.	SANITARY NAPKIN
A.B.	AT	E.A.	EAST	HGT.	HEIGHT	OPNG.	OPENING		RECEPTACLE
A.B./ABV.	ABOVE	E.F.	EACH	H.H.	HEAD HEIGHT	OPP.	OPPOSITE	S.P.D.	SEE PLUMBING DWGS.
A.C.	AIR CONDITIONING	E.J.	EXHAUST FAN	H.M.	HOLLOW METAL	O/.	OVER	SPEC.	SPECIFICATION
ACOUS.	ACOUSTICAL	EL.	ELEVATION	H.R.	HAND RAIL			SQ.	SQUARE
A.D.	AREA DRAIN	ELEC.	ELECTRICAL	HR.	HOUR	P.	POLE	S.S.D.	SEE STRUCTURAL DWGS.
ADJ.	ADJUSTABLE	ELEV.	ELEVATOR	H.W.	HOT WATER	PAV.	PAVING	S.SK.	SERVICE SINK
A.F.F.	ABOVE FINISH FLOOR	EMER.	EMERGENCY			PERF.	PERFORATED	S.ST/S.S.	STRAINLESS STEEL
AGGR.	AGGREGATE	ENCL.	ENCLOSURE	I.D.	INSIDE DIAMETER(DIM.)	PERP.	PERPENDICULAR	STA.	STATION
A.H.A.P.	AS HIGH AS POSSIBLE	ENCL.	ENGINEER	IDF	INTERMEDIATE DISTRIBUTION	PL.	PLATE	STL.	STEEL
A.H.U.	AIR HANDLING UNIT	ENG.	END OF		FRAME	P.L.A.M.	PLASTIC LAMINATE	STD.	STANDARD
ALUM.	ALUMINUM	E.O.	EDGE OF SLAB		(ELECTRICAL CLOSET)	PLAS.	PLASTER	STOR.	STORAGE
ALT.	ALTERNATE	E.O.S.	ELECTRICAL	INSUL.	INSULATION	PLYWD.	PLYWOOD	STRL.	STRUCTURAL
A.P.	ACOUSTICAL PANEL	E.P.	ELECTRICAL	INT.	INTERIOR	P.O.B.	POINT OF BEGINNING	SUSP.	SUSPENDED
APPROX.	APPROXIMATE		PANELBOARD	INV.	INVERT	PR.	PAIR		
ARCH.	ARCHITECT	EQ.	EQUAL			PRCST.	PRECAST	T.	TILE, TREAD OR TOP
ARCHL.	ARCHITECTURAL	EQPT.	EQUIPMENT	JAN.	JANITOR	PROP.	PROPERTY	T.B.	TOWEL BAR
ASB.	ASBESTOS	ERRCS	EMERGENCY	JT.	JOINT	PT.	PAINT	T.C.	TOP OF CURB
ASPH.	ASPHALT		RESPONDER			P.T.	PRESSURE TREATED	TEL.	TELEPHONE
AXON.	AXONOMETRIC		RADIO COVERAGE			PTD./PNT.	PAINTED	TEMP.	TEMPERED
			SYSTEM	KIT.	KITCHEN	P.T.D.	PAPER TOWEL DISPENSER	TER.	TERRAZZO
		E.S.	EACH SIDE			P.T.D/R.	COMBINATION PAPER TOWEL	T.G.	TONGUE AND GROOVE
B.	BATHROOM	E.W.C.	ELECTRICAL WATER HEATER	LA.	LAYER		DISPENSER/RECEPTACLE	THK.	THICK
B.B.	BULLETIN BOX	EXST.	EXISTING	LAM.	LAMINATE	PTN.	PARTITION	THRU.	THROUGH
B.B.C.	BARBECUE	EXP.	EXPANSION	LAV.	LAVATORY	P.T.R.	PAPER TOWEL RECEPTACLE	TN.	TOENAIL
B.C.	BOTTOM OF CURB	EXPO.	EXPOSED	LBS.	POUNDS			T.O.	TOP OF
BD.	BOARD	EXT.	EXTERIOR	LKR.	LOCKER	Q.T.	QUARRY TILE	T.P.	TOP OF PAVEMENT
BITUM.	BITUMINOUS	EXTR.	EXTRUSION	LOC.	LOCATION	QTY.	QUANTITY	T.P.D.	TOILET PAPER DISPENSER
BLDG.	BUILDING			LOSP	LOCAL OPERATING SUBSIDY			T.P.S.	TRANSLUCENT PANEL
BLK.	BLOCKING/BLOCK	F.A.	FIRE ALARM		PROGRAM	R.	RISER		SYSTEM
BLW.	BELOW	F.A.U.	FORCED AIR UNIT	LOW.LEV.	LOWER LEVEL	RAD.	RADIUS	T.V.	TELEVISION
BM.	BEAM	F.B.	FLAT BAR	LR.	LIVING ROOM	R.A.G.	RETURN AIR GRILL	T.W./T.O.W.	TOP OF WALL
B.O.	BOTTOM OF	F.D.	FLOOR DRAIN	LT.	LIGHT	R.C.	RESILIENT CHANNEL /	T.Y.	TYPICAL
BOT.	BOTTOM	F.D.C.	FIRE DEPARTMENT				REINFORCED CONCRETE		
BR.	BEDROOM		CONNECTION	MACH.	MACHINE	R.C.P.	REFLECTED CEILING PLAN	UNF.	UNFINISHED
B.U.	BUILT UP	F.E.	FIRE EXTINGUISHER	MAG.	MAGNETIC	R.D.	ROOF DRAIN	U.O.N.	UNLESS OTHERWISE NOTED
			(SURFACE)	MANUF.	MANUFACTURER	REF.	REFERENCE	UP.LEV.	UPPER LEVEL
CAB.	CABINET	F.E.C.	FIRE EXTINGUISHER CABINET	MANUF.LIT.	MANUFACTURER'S	REFR.	REFRIGERATOR	UR.	URNAL
CARP.	CARPET	F.C.O.	FLOOR CLEAN OUT		LITERATURE	RGR.	REGISTER	UTIL.	UTILITY
C.B.	CATCH BASIN	F.F.	FINISH FLOOR	MATL.	MATERIAL	REINF.	REINFORCED		
CEM.	CEMENT	F.G.	FINISH GLASS	MAX.	MAXIMUM	REQ.	REQUIRED	V.B.	VERTICAL BLIND
CER.	CERAMIC	F.H.	FIRE HOSE	M.B.	MACHINE BOLT	RESIL.	RESILIENT	V.C.T.	VINYL COMPOSITION TILE
CHAN.	CHANNEL	F.H.W.B.	FLAT HEAD MACHINE BOLT	MBL.	MARBLE	REV.	REVISION	VENT.	VENTILATION
C.H.	CEILING HEIGHT	F.H.M.S.	FLAT HEAD MACHINE SCREW	M.C.	MEDICINE CABINET	RH.	ROW HOUSE	VER.	VERIFY
C.I.	CAST IRON	F.H.W.S.	FLAT HEAD WOOD SCREW	M.D.F.	MEDIUM DENSITY FIBERBOARD	RM.	ROOM	VERT.	VERTICAL
C.J.	CONTROL JOINT	FIN.	FINISH	M.D.O.	MEDIUM DENSITY	R.O.	ROUGH OPENING	VEST.	VESTIBULE
C.L.	CENTER LINE	FIXT.	FIXTURE		OVERLAY(BOARD)	RWD.	REDWOOD	V.G.D.F.	VERTICAL GRAIN DOUGLAS FIR
C.G.	CORNER GUARD	FL/FLR.	FLOOR	MECH.	MECHANICAL	R.W.L.	RAIN WATER LEADER	V.I.F.	VERIFY IN FIELD
CLG.	CEILING	FLASH.	FLASHING	MEMB.	MEMBRANE			VS.	VINYL SHEET
CLKG.	CAULKING	FLOUR.	FLUORESCENT	MET.	METAL	S.	SOUTH	W.	WEST
CLOS.	CLOSET	FND.	FOUNDATION	MFR.	MANUFACTURER	S.A.D.	SEE ARCHITECTURAL	WI.	WITH
CLR.	CLEAR	F.O.	FACE OF	MH.	MANHOLE		DRAWINGS	W.B.	WHITE BOARD
COL.	COLUMN	F.O.C	FACE OF CONCRETE WALL	MIN.	MINIMUM	S.A.S.M.	SELF ADHERED SHEET	W.C.	WATER CLOSET
COMP.	COMPOSITION	F.O.F.	FACE OF FINISH	MIR.	MIRROR		MEMBRANE	WD.	WOOD
CONC.	CONCRETE	F.O.S.	FACE OF STUDS	MISC.	MISCELLANEOUS	S.A.S.F.	SELF ADHERED SHEET	WD.	WASHER/DRYER
CONN.	CONNECTION	PPRF.	FIREPROOF	M.O.	MASONRY OPENING		FLASHING	WDW.	WINDOW
CONSTR.	CONSTRUCTION	FRR	FIRE RESISTANCE RATING	M.P.E.	'MINIMUM POINT OF ENTRY	S.C.	SOLID CORE	W.G.	WIRE GLASS
CONT.	CONTINUOUS	F.S.	FIRE SPRINKLER		(ELEC. ROOM)	S.C.D.	SEE CIVIL DRAWINGS	W.H.	WATER HEATER
CORR.	CORRIDOR	F.S.D.	FIRE/SMOKE DAMPER	M.P.	MEASURING POINT	SCHED.	SCHEDULE	WIC.	WALK IN CLOSET
CPT.	CARPET	FT.	FOOT OR FEET	M.R.	MOISTURE RESISTANT	S.E.D.	SEE ELECTRICAL DWGS.	W.M.	WALL MOUNT
CMU.	CONCRETE MASONRY	FTG.	FOOTING	MTD.	MOUNTED	S.D.	SOAP DISPENSER	W.O.	WHERE OCCURS
	UNIT	FR.	FRAME	MTL.	METAL	SECT.	SECTION	W/O.	WITHOUT
CNTR.	COUNTER	FURR.	FURRING	MUL.	MULLION	S.F.	SUPPLY FAN	WP.	WATERPROOF /
CTR.	CENTER	FUT.	FUTURE			S.I.D.	SEE INTERIOR DWGS.		WATERPROOFING
CTSK.	COUNTERSUNK			(N).	NEW	S.H.	SILL HEIGHT	W.R.B	WATER RESISTIVE BARRIER
C.W.	COLD WATER	GA.	GAUGE	N.	NORTH	S.H.R.	SHOWER	W.R.P	WET STAND PIPE
		GALV.	GALVANIZED	N.A.	NOT ACCESSIBLE	SHT.	SHEET	WSCOT.	WAINSCOT
DBL.	DOUBLE	G.B.	GRAB BAR	N.I.C.	NOT IN CONTRACT	SHTG.	SHEATING	WT.	WEIGHT
DEPT.	DEPARTMENT	G.F.R.C.	GLASS FIBER REINFORCED	NO. OR #	NUMBER	SIM.	SIMILAR	W.W.F.	WIRE WELDED FABRIC
DET.	DETAIL		CONCRETE	NOM.	NOMINAL	S.J.	SEISMIC JOINT	W.W.M.	WOVEN WIRE MESH
D.F.	DRINKING FOUNTAIN	GL.	GLASS OR GRIDLINE	N.T.S.	NOT TO SCALE	SL.	SLIDING		
DIA.	DIAMETER	GND.	GROUND			S.F.P.D.	SEE FIRE PROTECTION DWGS.		
DIM.	DIMENSION	GR.	GRADE	OA.	OVERALL	S.L.D.	SEE LANDSCAPE DWGS.		
DISP.	DISPENSER	G.S.M.	GALVANIZED SHEET METAL	OB.	OBLIQUE	S.L.R.D.	SEE LIVING ROOF DWGS.		
DN.	DOWN	GYP.	GYPSUM	OBS.	OBSCUR	S.M.D.	SEE MECHANICAL DWGS.		
D.O.	DOOR OPENING			O.C.	ON CENTER	S.M.M.D.	SEE METHANE MITIGATION		
DR.	DOOR	H.B.	HOSE BIBB	OCC.	OCCUR		DWGS.		
DS.	DOWNSPOUT	H.C.	HOLLOW CORE	O.D.	OUTSIDE DIAMETER(DIM.)	S.M.S.	SHEET METAL SCREW		
D.S.P.	DRY STANDPIPE	HD.	HEAD	OFF.	OFFICE	S.N.D.	SANITARY NAPKIN		
DWG(S).	DRAWING(S)	HDR.	HEADER	OH.	OPPOSITE HAND		DISPENSER		
DWR.	DRAWER	HDWD.	HARDWOOD	OPT.	OPTIONAL				



SAN FRANCISCO INTERNATIONAL AIRPORT



REVISIONS		
NO	DATE	DESCRIPTION
		BY

CONTRACT NO.	11921.66
PROJECT TITLE	WEST FIELD UTILITIES AND PAVING - STATION BP
SHEET TITLE	GENERAL NOTES

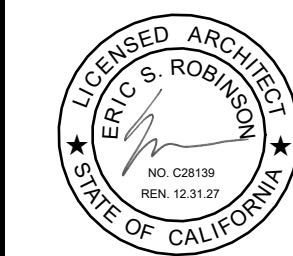

PTA

DESIGNED BY: JT	CHECKED BY: JT
DRAWN BY: JT	DATE: 01/26/2026
SCALE: AS NOTED	SIZE: ARCH-D

SHEET NUMBER

A0.0.2

REVISION



REVISIONS

11921.66

WEST FIELD UTILITIES AND PAVING - STATION BP

SITE PLAN

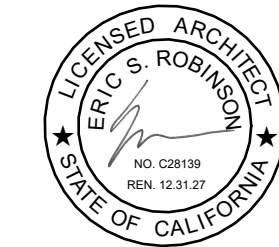
SEA

CONSULTANT'S LOGO

PTA

DESIGNED BY
JT

CHECKED BY:
JT

DRAWN BY:

DATE:
01/26/2026

SCALE:
AS NOTED

SIZE:
ARCH-D

SHEET NUMBER

A2.0.1

REVISION

39 OF

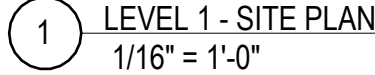

ROOM INFO

ROOM INFO

Room Name

KEYNOTE

ELEVATION
VIEW

BUILDING
SECTION

SECTION DETAIL

GRIDLINES

GRIDLINE @
PROPERTY LINE

CONC. WALL

CONC. CURB, S.S.D

SEE ## / A1.01

SHEET NUMBER
DWG NUMBER

A CL @ CONC STRUCTURE,
CL @ DEMISING WALLS,

A — — — —

1.01

1 ◀ A1.0.1

1
A1.0.1

SIM

●●●●● ACCESSIBLE PATH OF TRAVEL

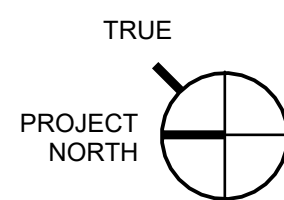

100%/BICE REVIEW SET



SAN FRANCISCO
INTERNATIONAL AIRPORT



KEY MAP

REVISIONS			
NO	DATE	DESCRIPTION	BY

CONTRACT NO. 11921.66	PROJECT TITLE WEST FIELD UTILITIES AND PAVING - STATION BP	SHEET TITLE ENLARGED PLANS - LOADING DOCK & ENTRY PORCH
SEAL	CONSULTANT'S LOGO	

DESIGNED BY: JT		CHECKED BY: JT	
DRAWN BY: JT		DATE: 01/26/2026	
SCALE: AS NOTED		SIZE: ARCH-D	
SHEET NUMBER A2.0.2A			
REVISION			

41

OF

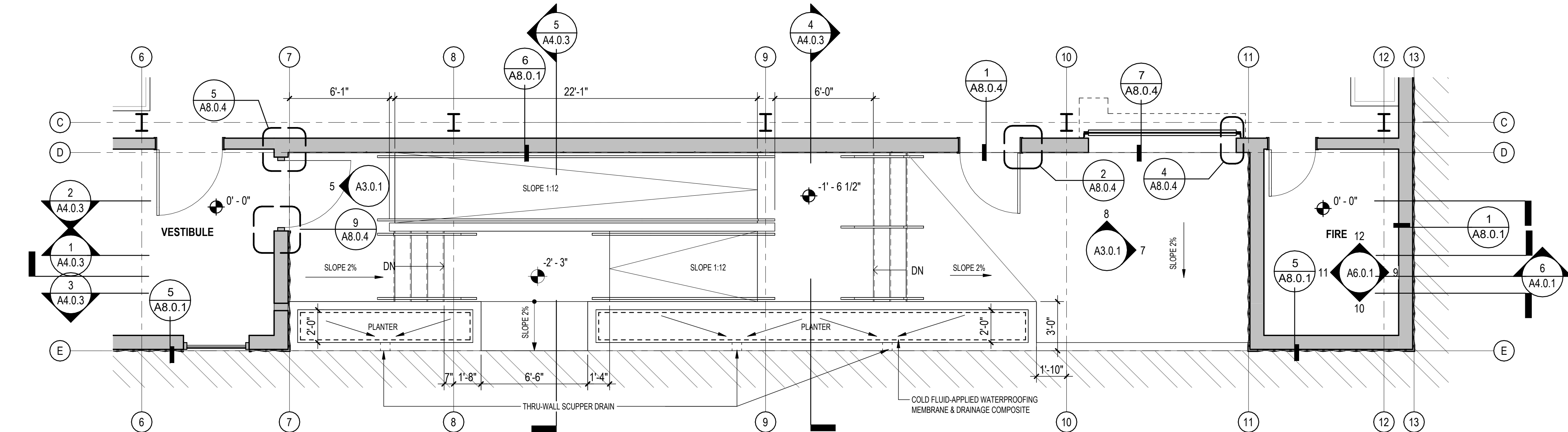

2 LEVEL 1 - ENLARGED FLOOR PLAN
1/4" = 1'-0"

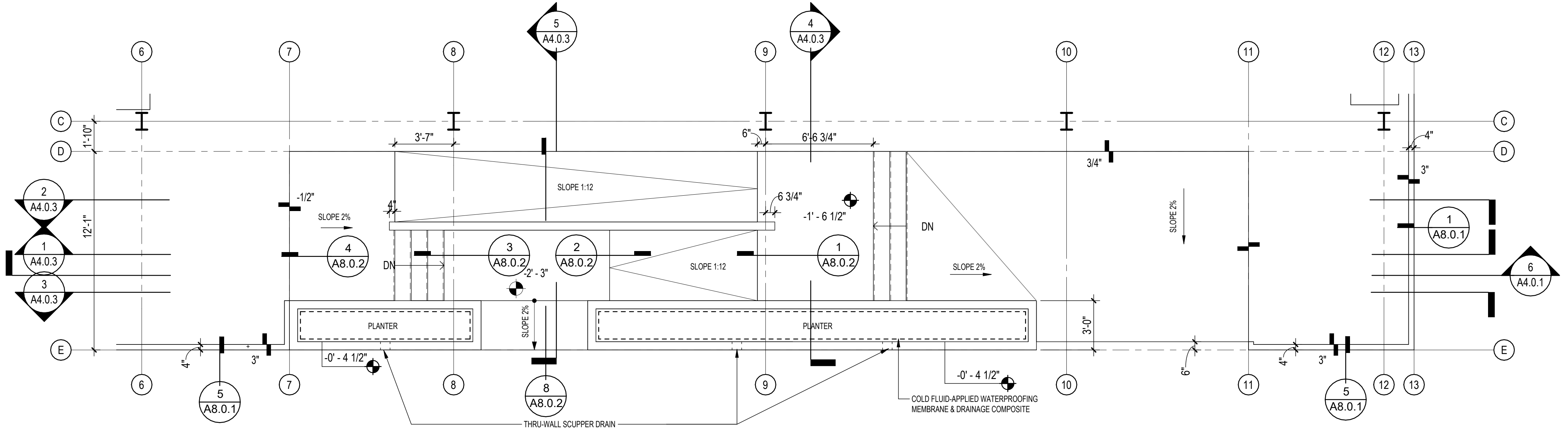

1 LEVEL 1 - ENLARGED SLAB PLAN
1/4" = 1'-0"

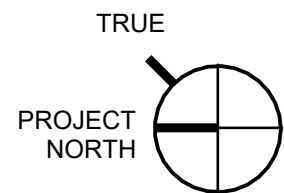

DESCRIPTION

CONTRACT NO.

PROJECT TITLE

SHEET TITLE

CONSULTANT'S LOGO

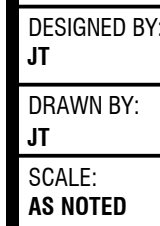

CHECKED BY:	JT
DATE:	01/26/2026
SIZE:	ARCH-D

REVISION

OF

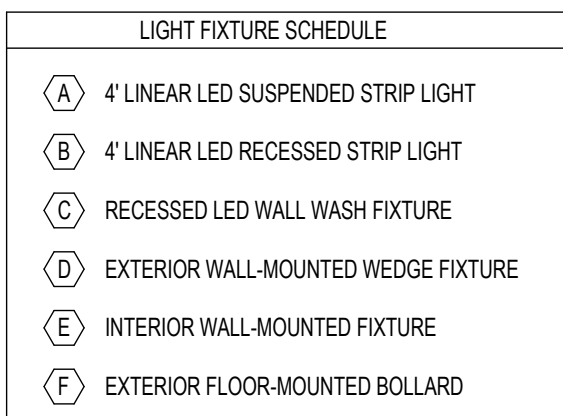

1 REFLECTED CEILING PLAN - STATION BF
1/8" = 1'-0"

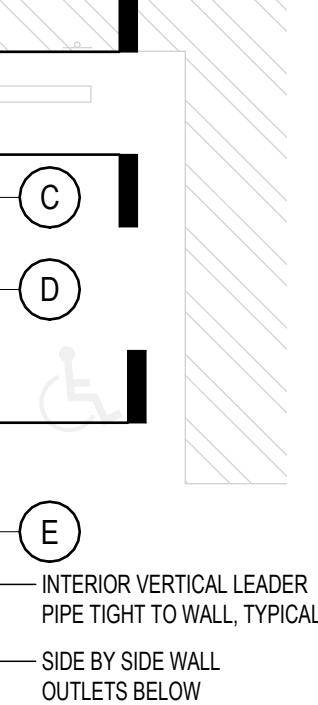

2 ROOF PLAN- STATION BF
1/8" = 1'-0"

DIMENSION NOTES

1. DIMENSIONS: (U.O.N.)
 - A. TO EDGE OF CONCRETE SLAB
 - B. TO C.L. OF STEEL COLUMN
 - C. TO FACE OF FINISH AT EXTERIOR & INTERIOR WALL
2. GRIDLINES: (U.O.N.)
 - A. AT C.L. OF STEEL COLUMN
 - B. AT FACE OF CONC FOUNDATION WALL
3. LEVELS: FINISH FLOOR ELEVATION (0'-0") = +12.20' ELEVATION, WHICH IS ESTABLISHED BY A REQUIRED MINIMUM 2'-0" ELEVATION ABOVE THE BASE FLOOD ELEVATION OF 10.2' IN ORDER TO COMPLY WITH THE SFO FLOODPLAIN MANAGEMENT ORDINANCE BASED ON A FLOOD 4 CLASSIFICATION.

ROOM INFO

The diagram shows a building floor plan with several callouts and room information. On the left, a vertical column of text reads: ROOM INFO, CALLOUTS TO ENLARGED PLANS, GRIDLINES, and GRIDLINE @ PROPERTY LINE. In the center, a room is labeled 'ROOM NAME' with a box containing '101' and 'ROOM NUMBER'. Below this, a callout 'SEE ## 1 A1.01' points to a specific area. To the right of the room, a callout 'SHEET NUMBER' points to a box containing 'DWG NUMBER'. On the right side of the plan, a vertical column of text reads: PARTITION TYPE, WINDOW, EXT STOREFRONT, INT STOREFRONT, LOUVER, and KEYNOTE. At the top right, a box contains 'AM#A.1'. Below this, a callout 'EXT. WALL SCHEDULE, SEE A9.00' points to a wall. Below that, a callout 'INT. WALLS, SEE A10.00-A10.0#' points to interior walls. At the bottom right, a callout 'KEYNOTE' points to a box containing '1.01'. The plan also shows various gridlines and a property line.

TYP. NON-BEARING WALL

1-HR RATED WALL

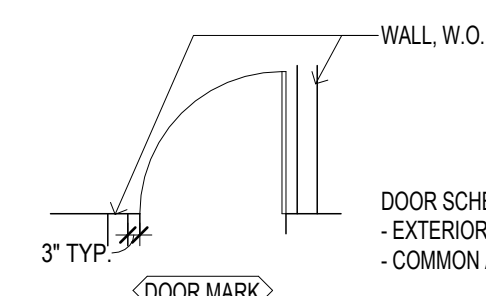

ELEVATION
VIEW

SECTION
DETAILSECTION
DETAIL

KEYNOTE SCHEDULE	
NOTE	DESCRIPTION
0512	STRUCTURAL STEEL WITH HIGH-PERFORMANCE COATING- SSD
0531	EXPOSED STEEL ROOF DECKING, PAINTED
0550.01	GALVANIZED STEEL ROOF MAINTENANCE TIE-BACK ANCHOR, FLASHED IN ROOF MEMBRANE- SAD, SSD
0742.03	PERFORATED ALUMINUM SOFFIT PANELS, POWDERCOAT FINISH
0754.01	TPO SINGLE-PLY MEMBRANE RAOING, 60 MIL, SRI 85 MINIMUM
0754.02	TPO WALKWAY TREADS WITH MIN. 6"GAPS FOR DRAINAGE
0771	MANUFACTURED ALUMINUM COPING, POWDERCOAT FINISH
0772	ROOF ACCESS HATCH WITH INTEGRAL CURB, POWDERCOAT ALUMINUM
1014	WALL-MOUNTED BUILDING SIGNAGE NUMBER, INTERNALLY-ILLUMINATED
2214.01	COMBINATION ROOF DRAIN & OVERFLOW, DRAINED TO EXTERIOR OUTLET
2214.02	ROOF DRAIN & OVERFLOW DRAIN OUTLET NOZZLES, ZURN #Z199 (ALL NICKEL BRONZE BODY) OR EQUAL- SPD FOR SIZE

TRUE
PROJECT
NORTH

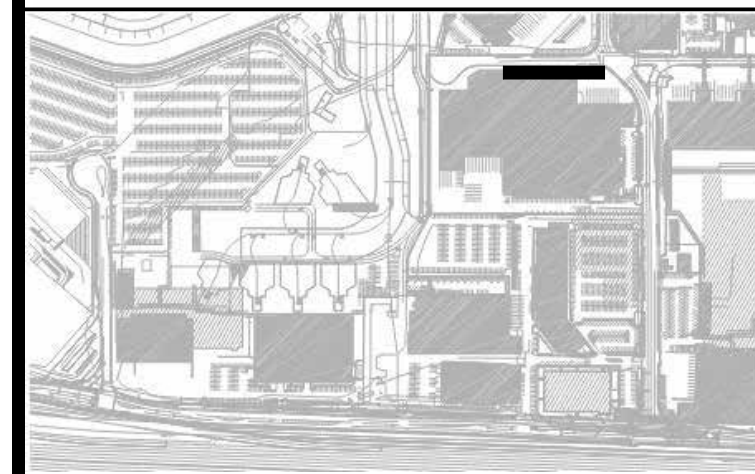

REVISIONS		
NO	DATE	DESCRIPTION
		BY

11921.66

OBJECT TITLE
**WEST FIELD UTILITIES AND PAVING
- STATION BP**

3D VIEWS

TRACT NO.

OBJECT TITLE

SHEET TITLE



CONSULTANT'S LOGO

PTA

DESIGNED BY:
JT

DRAWN BY:
IT

JT

SCALE:
AS NOTED

SHEET NUMBER

CHECKED BY:
JT

DATE:
01/26/2026

01/26/2026	SIZE: ARCH-D
------------	-----------------

--	--

A3.0.0

REVISION

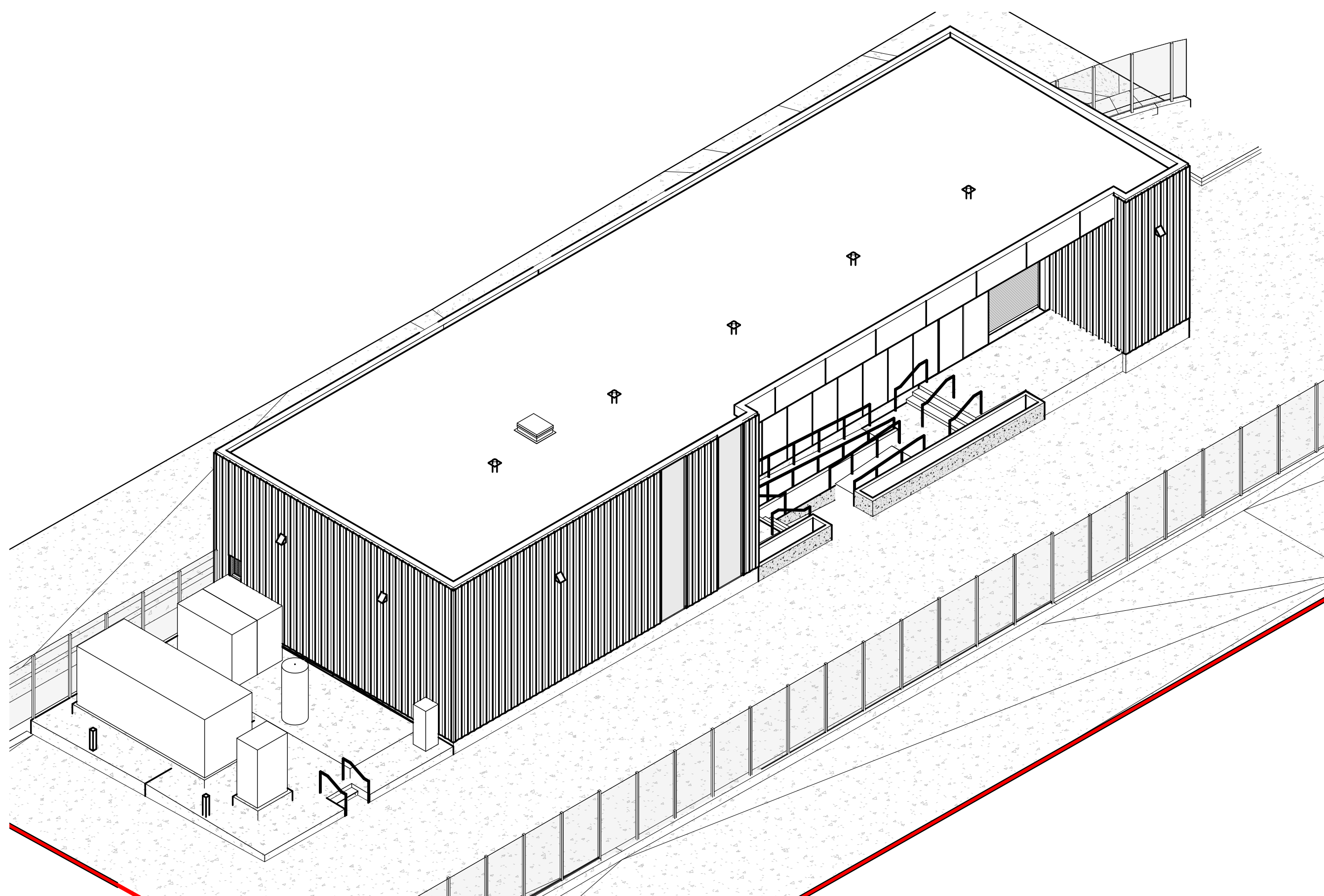

4 3D VIEW - NORTH WEST

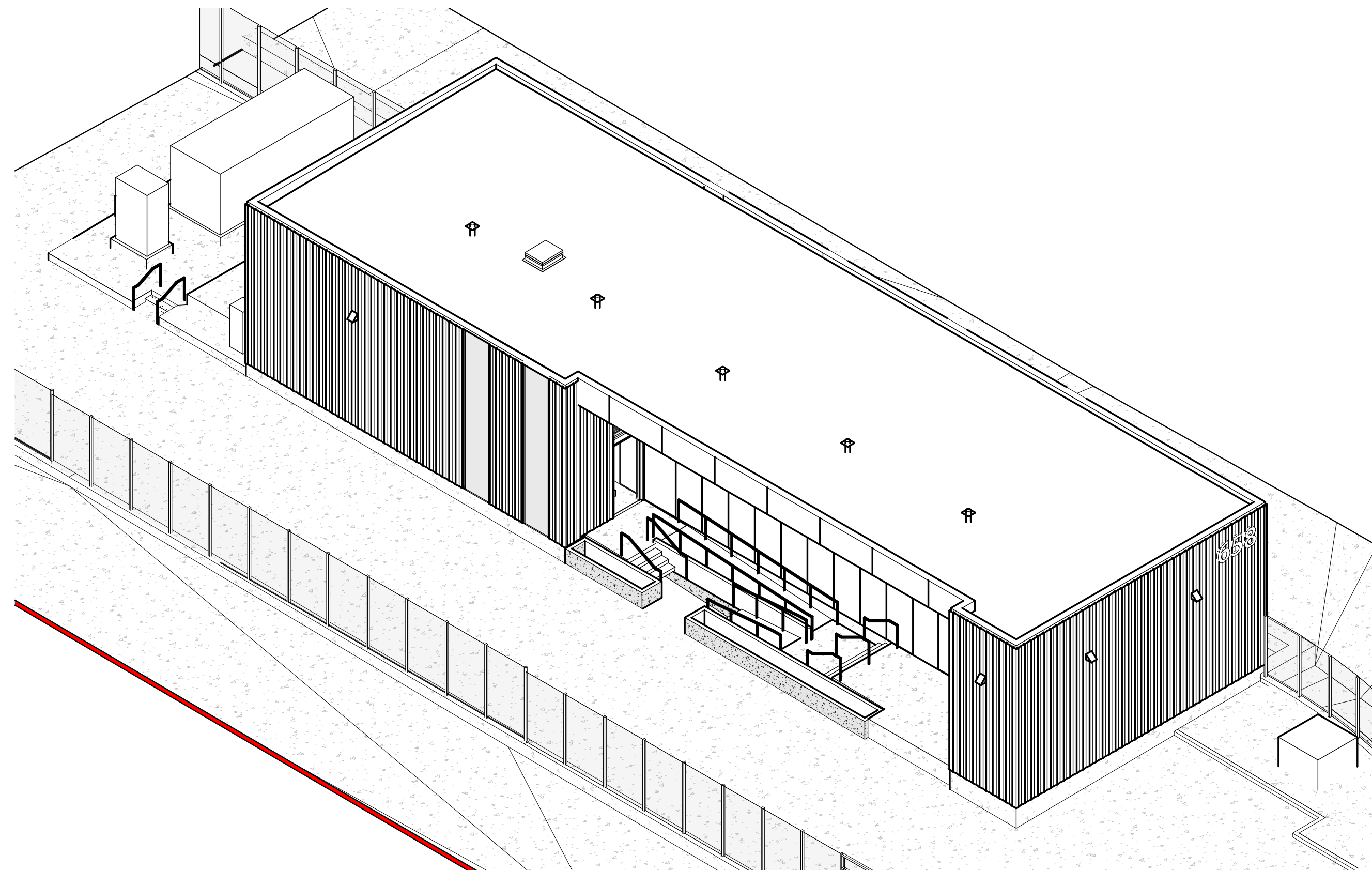

1 3D VIEW - SOUTH WEST

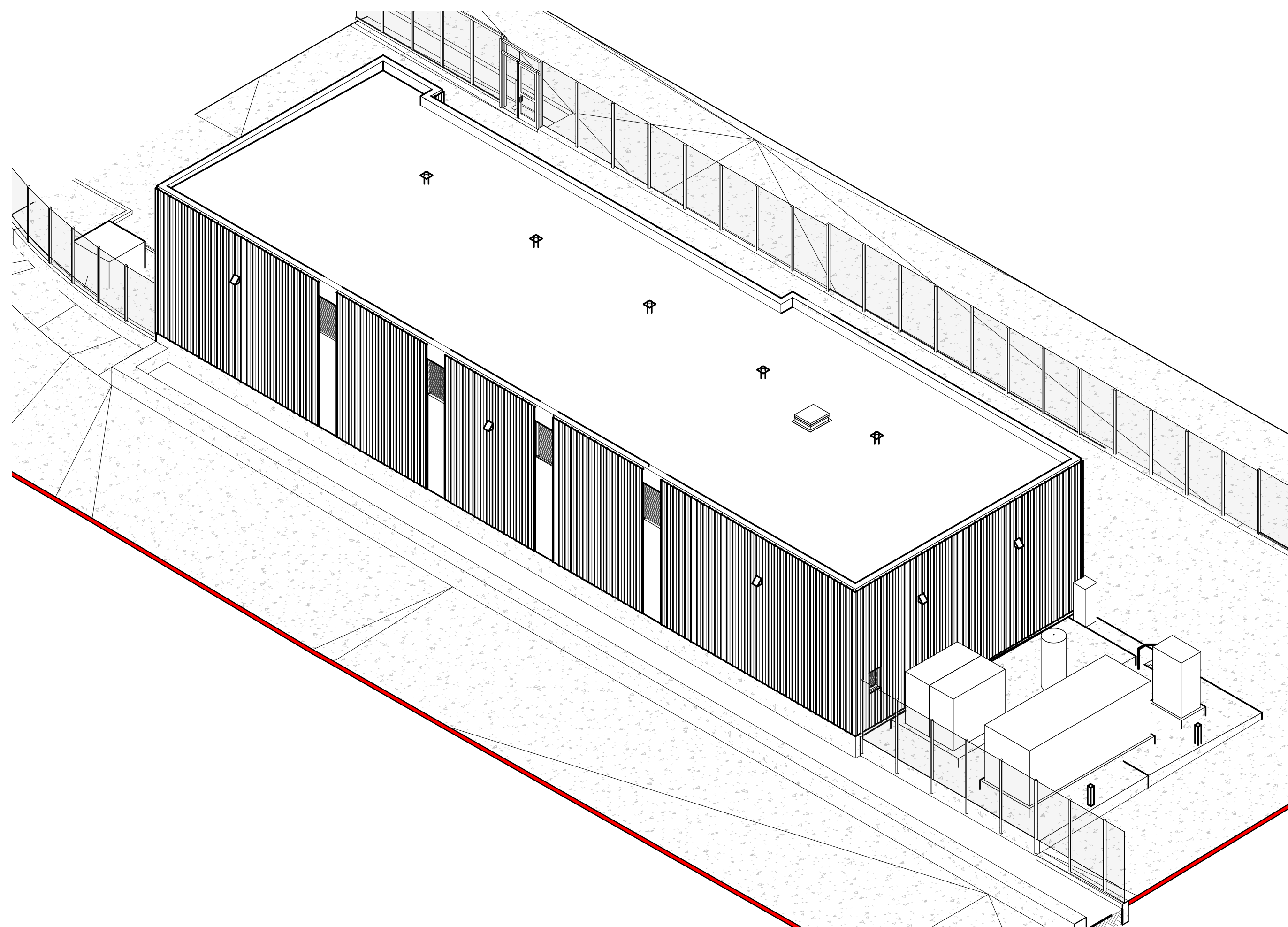

3 3D VIEW - NORTH EAST

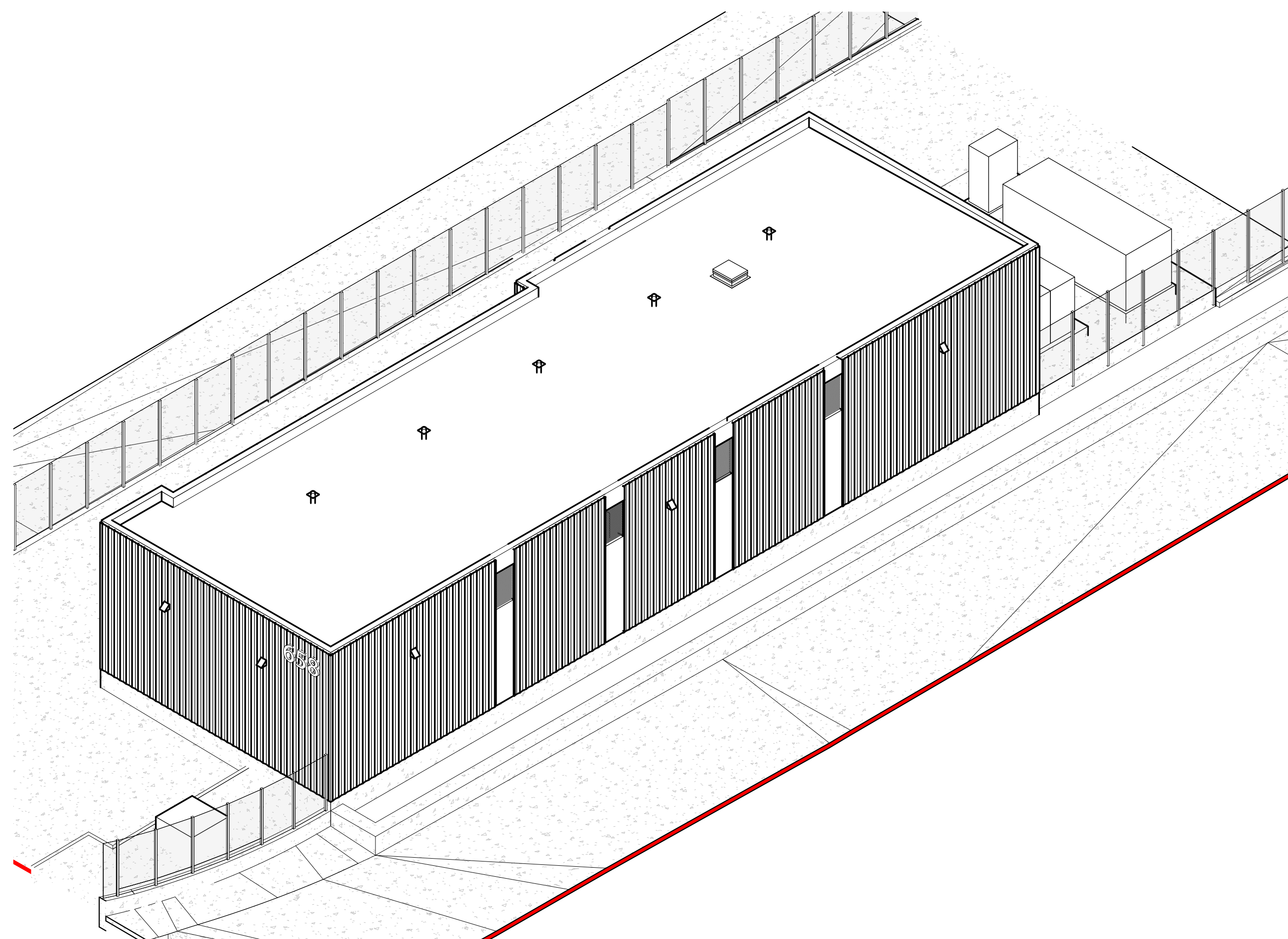

5 3D VIEW - SOUTH EAST

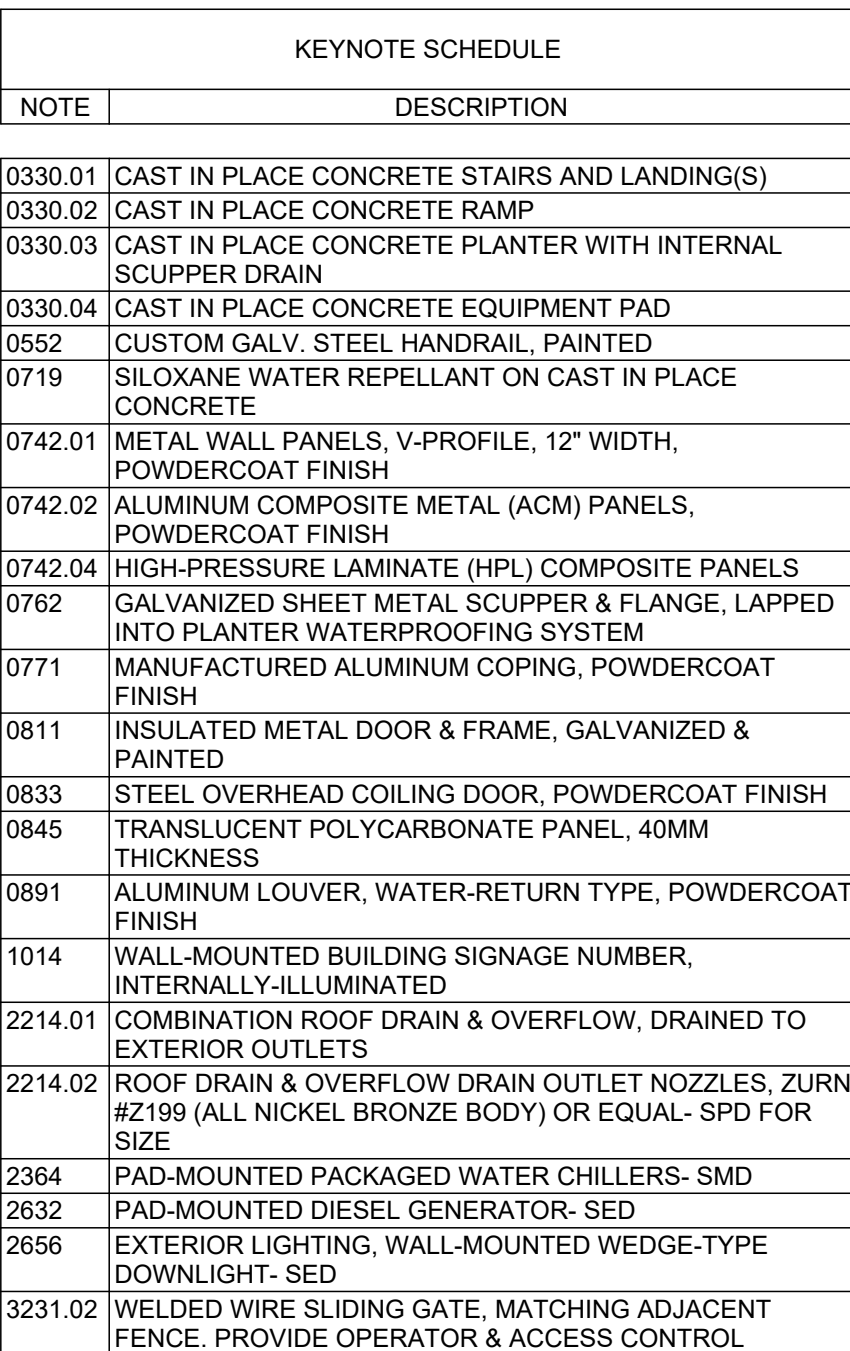

Sheet Printed On: 1/20/2025 12:05:10 PM

Copyright 2025 by the City and County of San Francisco. These construction documents are the sole property of the City and County of San Francisco and are protected by the Copyright Act. Any reproduction, publication, or use by any method, in whole or in part, without the express written consent of the San Francisco Airport Commission is prohibited.

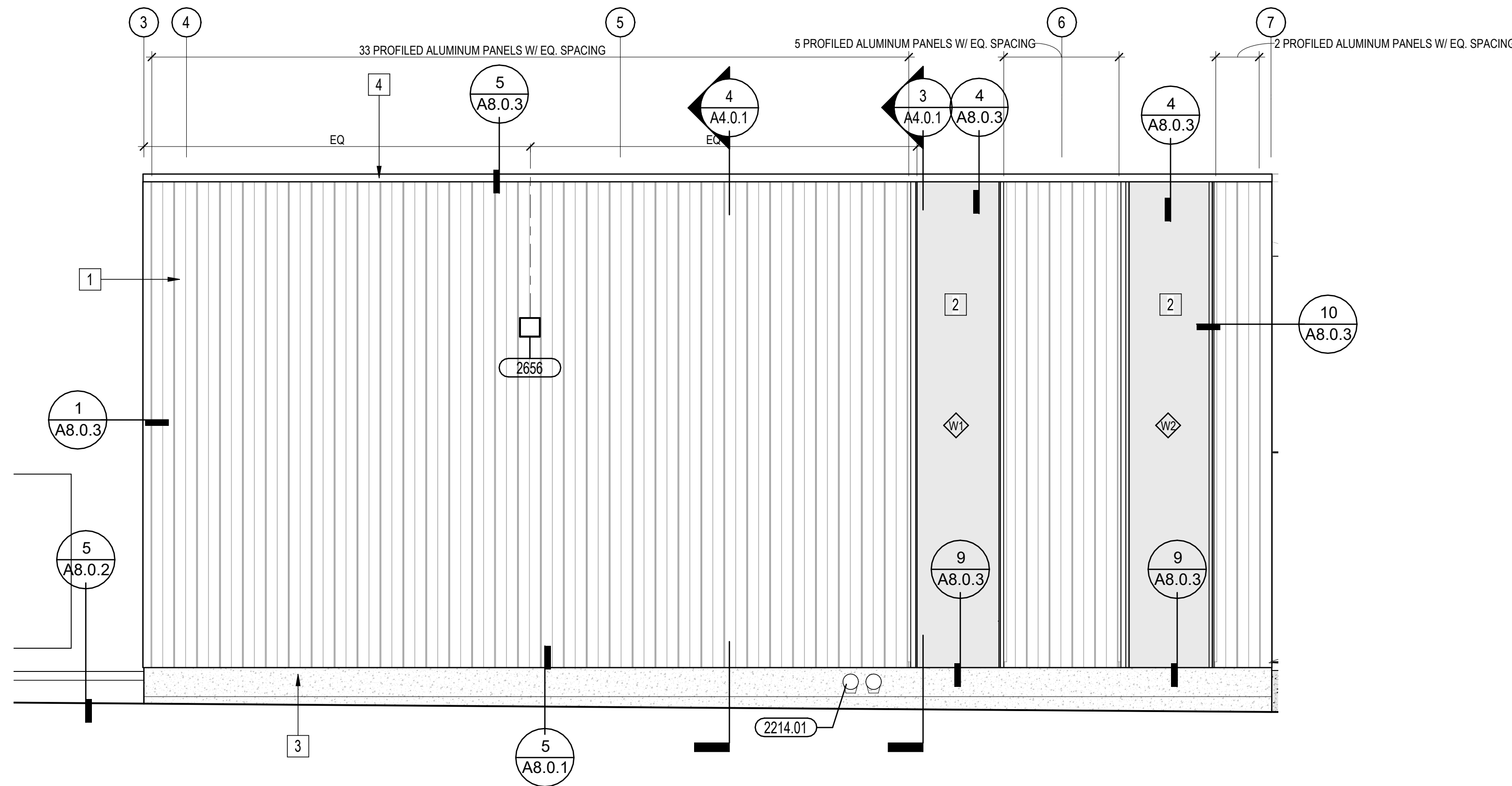

5 ENLARGED ELEVATION - DRIVE AISLE (WEST) - A
1/4" = 1'-0"

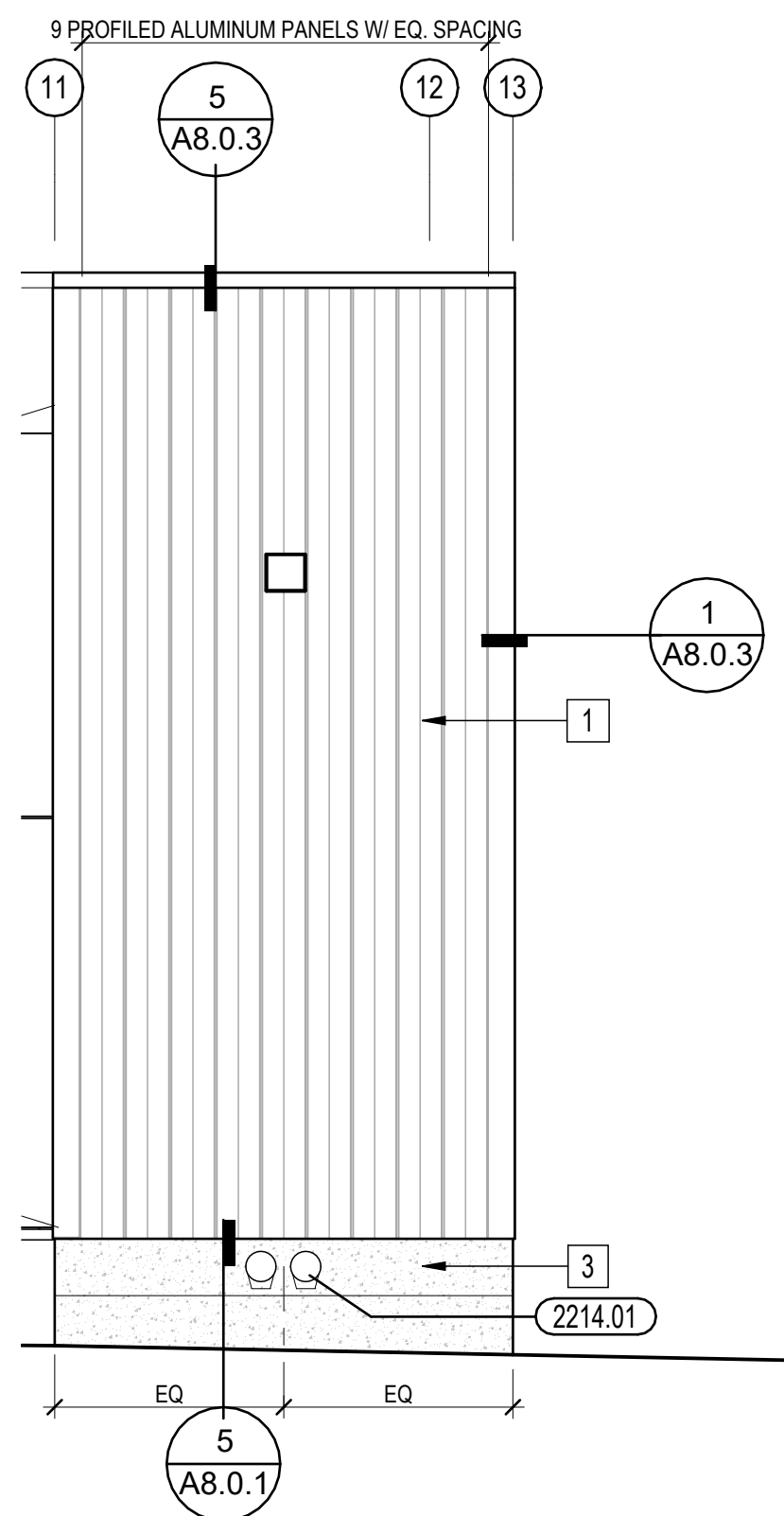

4 ENLARGED ELEVATION - DRIVE AISLE (WEST) - B
1/4" = 1'-0"

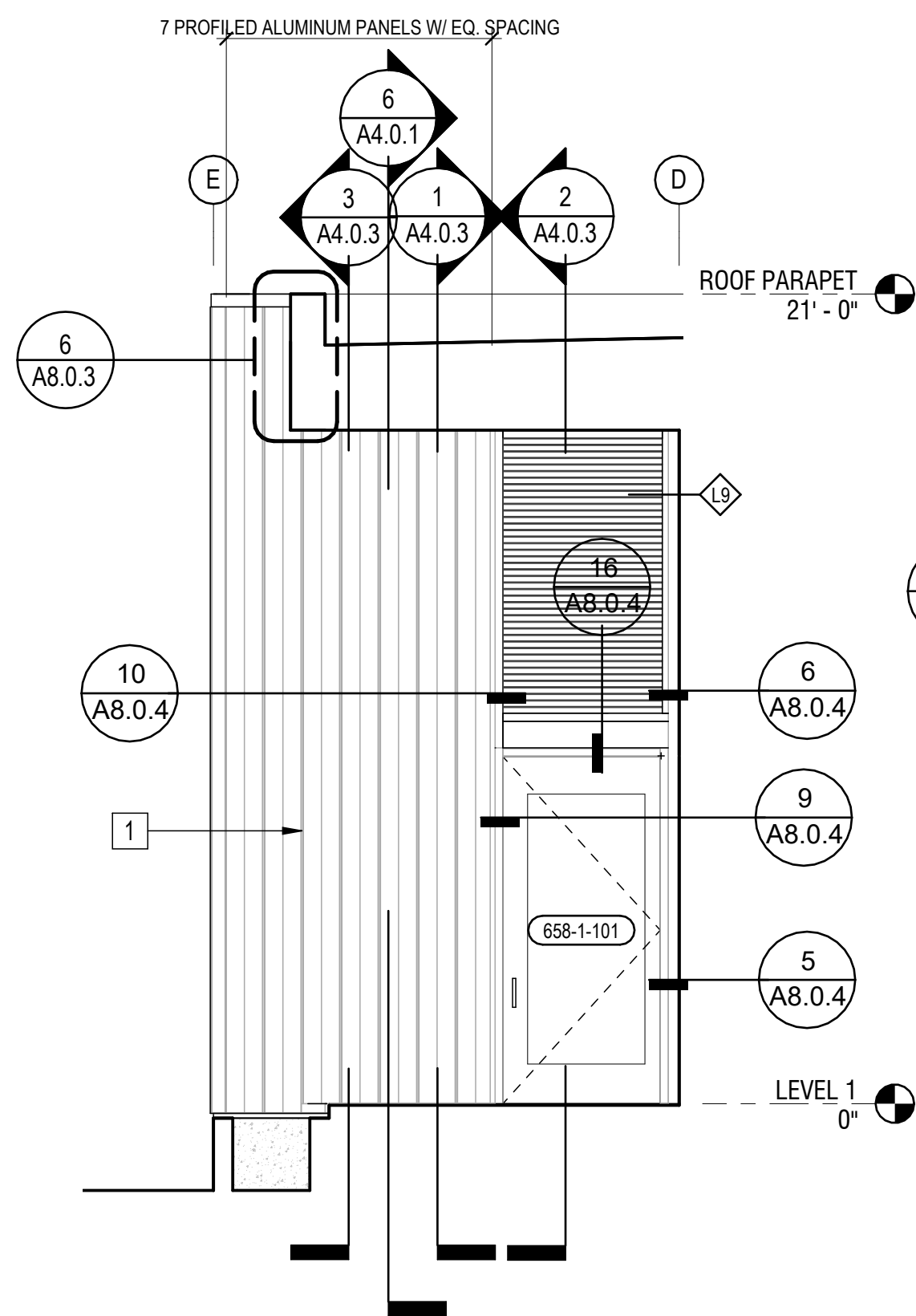

3 ENLARGED ELEVATION - ENTRY (NORTH WALL)
1/4" = 1'-0"

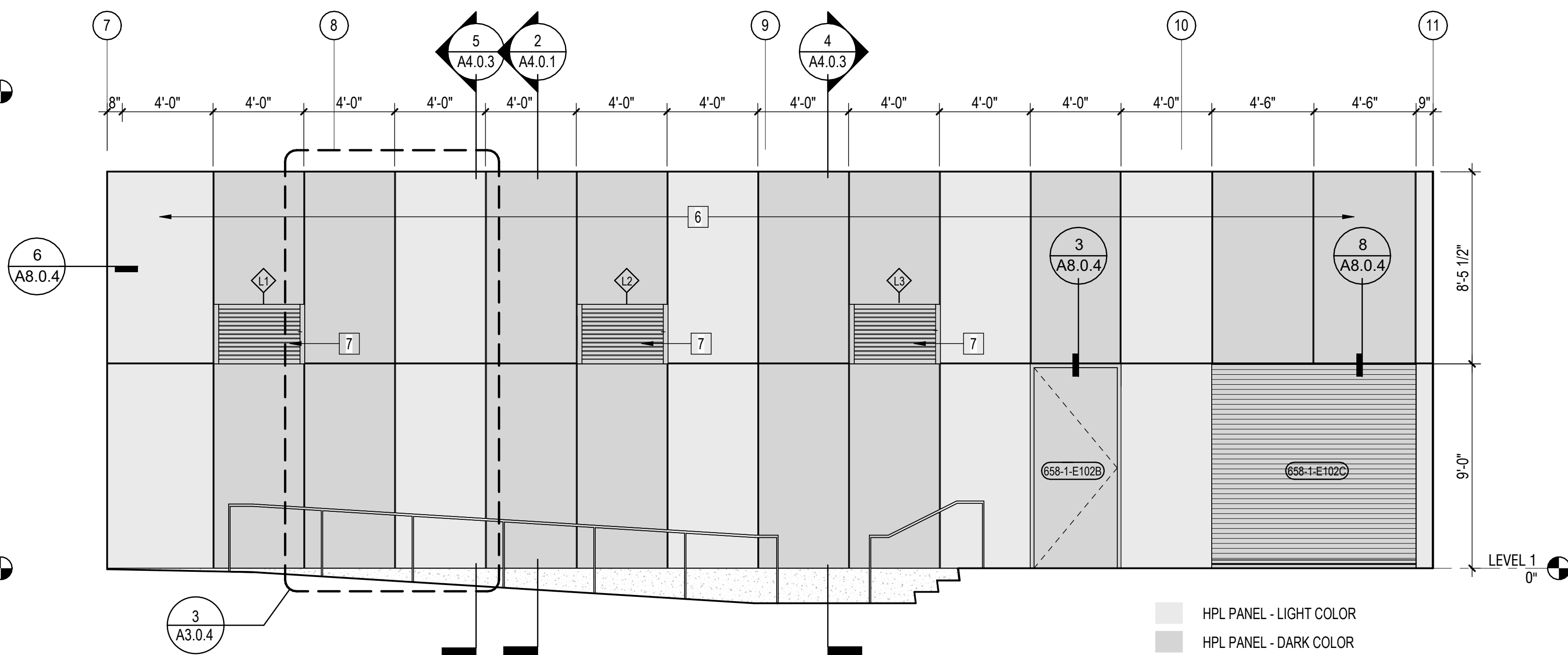

2 ENLARGED ELEVATION - ENTRY (ACCENT PANELS)
1/4" = 1'-0"

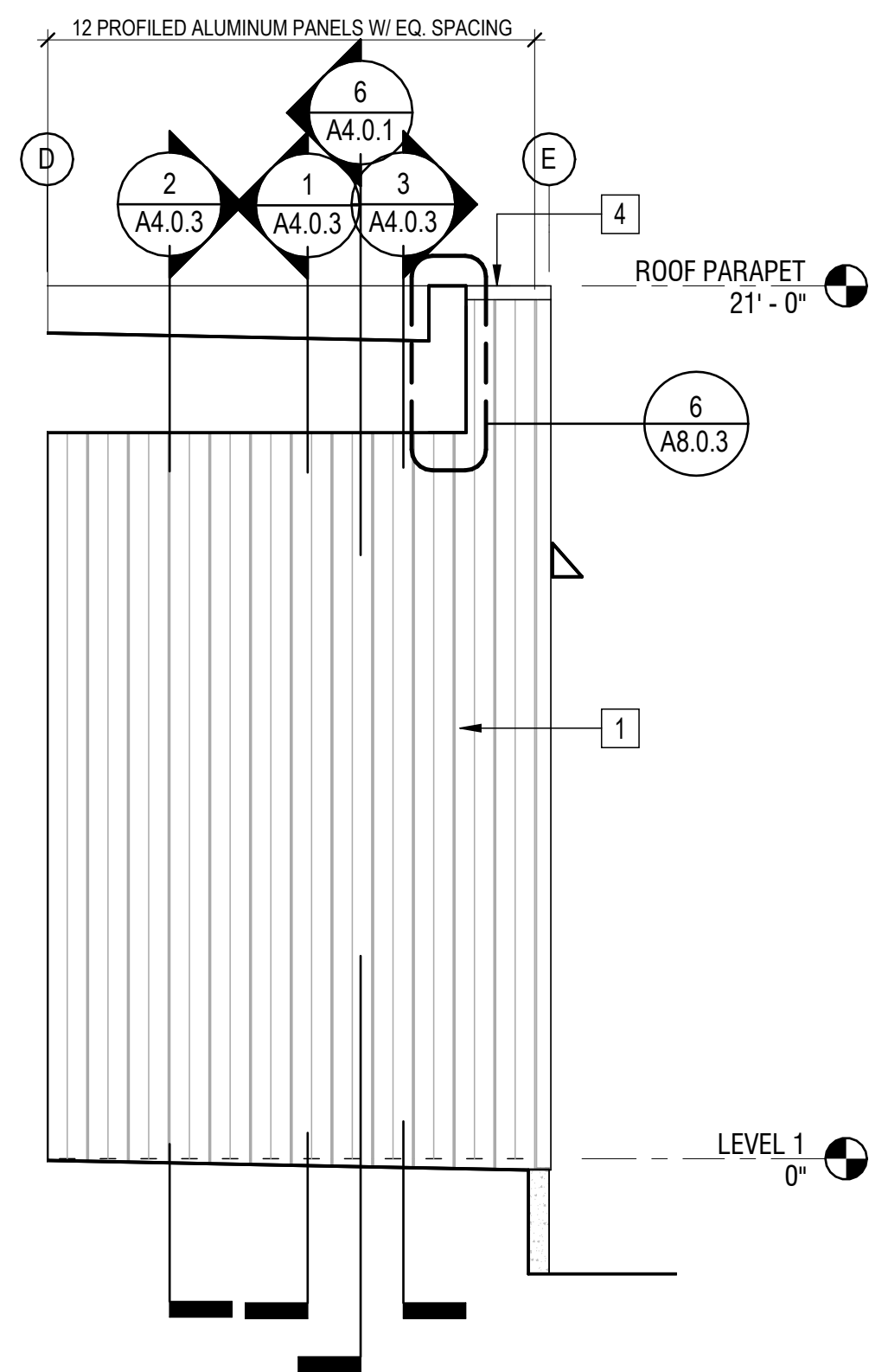

1 ENLARGED ELEVATION - ENTRY (SOUTH WALL)
1/4" = 1'-0"

EXTERIOR ELEVATION GENERAL NOTES

KEYNOTE
DETAIL
101
SIM
DWG NUMBER
REFERENCE LABEL
SHEET NUMBER

FOR TYP. WINDOW SILL HEIGHTS. SILL HEIGHTS NOTED ON EXTERIOR ELEVATIONS ARE EXCEPTIONS.

BUILDING SECTION
WALL SECTION
SECTION DETAIL
101
SIM

1. ARCHITECTURAL +0'-0" IS +82.00', S.C.D.
2. FLOOR ELEVATIONS MEASURED TO T.O. CONC. @ CONC. SLAB FLOORS
3. ROOF ELEVATIONS MEASURED TO T.O. ROOF SHEATHING
4. ANTI-GRAFFITI FILM ON GLAZING AND GRAFFITI-RESISTANT COATING ON ALL OTHER EXTERIOR SURFACES UP TO +10'-0".

EXTERIOR ELEVATION MATERIALS LEGEND

- 1 V-PROFILE ALUMINUM WALL PANEL- POWDERCOAT FINISH
- 2 POLYCARBONATE PANEL (TRANSLUCENT)
- 3 CAST-IN-PLACE CONCRETE- CLEAR SEALER
- 4 ALUMINUM COPING- POWDERCOAT FINISH
- 5 FLAT ALUMINUM COMPOSITE METAL (ACM) PANEL - POWDERCOAT FINISH
- 6 HIGH PRESSURE LAMINATE PANEL (COLOR 1)
- 7 ALUMINUM LOUVER- POWDERCOAT FINISH

KEYNOTE SCHEDULE	
NOTE	DESCRIPTION
2214.01	COMBINATION ROOF DRAIN & OVERFLOW, DRAINED TO EXTERIOR OUTLETS
2656	EXTERIOR LIGHTING, WALL-MOUNTED WEDGE-TYPE DOWNLIGHT- SED

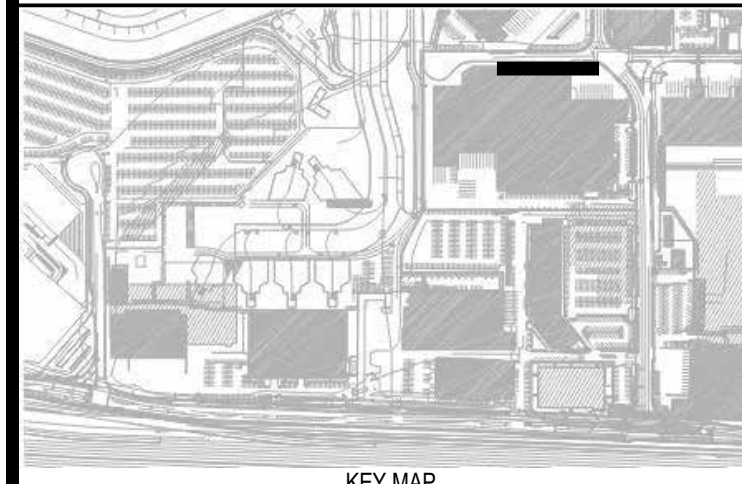

REVISIONS	DESCRIPTION	NO	DATE	BY

CONTRACT NO. 11921.66	PROJECT TITLE WEST FIELD UTILITIES AND PAVING - STATION BP	SHEET TITLE EXTERIOR ELEVATIONS - ENLARGED

SEAL 	CONSULTANT'S LOGO
----------	-----------------------

DESIGNED BY: JT	CHECKED BY: JT
DRAWN BY: JT	DATE: 01/28/2026
SCALE: AS NOTED	SIZE: ARCH-D

SHEET NUMBER A3.0.3
REVISION

OF

NOTE: If this drawing is not on 24"x36", it has been revised from its original size. Scales as noted on drawings / details are no longer applicable.

100%/BICE REVIEW SET

Autodesk Docs/CA-MER-6072900-SFO_WF0P_119211921.66_050_040_PTA_024.mxd

KEYNOTE

1.01

DETAIL

1

A101

DWG NUMBER

REFERENCE LABEL

SHEET NUMBER

1. ARCHITECTURAL +0'-0" IS +82.00', S.C.D.
2. FLOOR ELEVATIONS MEASURED TO T.O. CONC. @ CONC. SLAB FLOORS
3. ROOF ELEVATIONS MEASURED TO T.O. ROOF SHEATHING
4. ANTI-GRAFFITI FILM ON GLAZING AND GRAFFITI-RESISTANT COATING ON ALL OTHER EXTERIOR SURFACES UP TO +10'-0".

- 1 V-PROFILE ALUMINUM WALL PANEL - POWDERCOAT FINISH
- 2 POLYCARBONATE PANEL (TRANSLUCENT)
- 3 CAST-IN-PLACE CONCRETE- CLEAR SEALER
- 4 ALUMINUM COPING- POWDERCOAT FINISH
- 5 FLAT ALUMINUM COMPOSITE METAL (ACM) PANEL - POWDERCOAT FINISH
- 6 HIGH PRESSURE LAMINATE PANEL (COLOR 1)
- 7 ALUMINUM LOUVER- POWDERCOAT FINISH

KEYNOTE SCHEDULE	
NOTE	DESCRIPTION
2656	EXTERIOR LIGHTING, WALL-MOUNTED WEDGE-TYPE DOWNLIGHT- SED

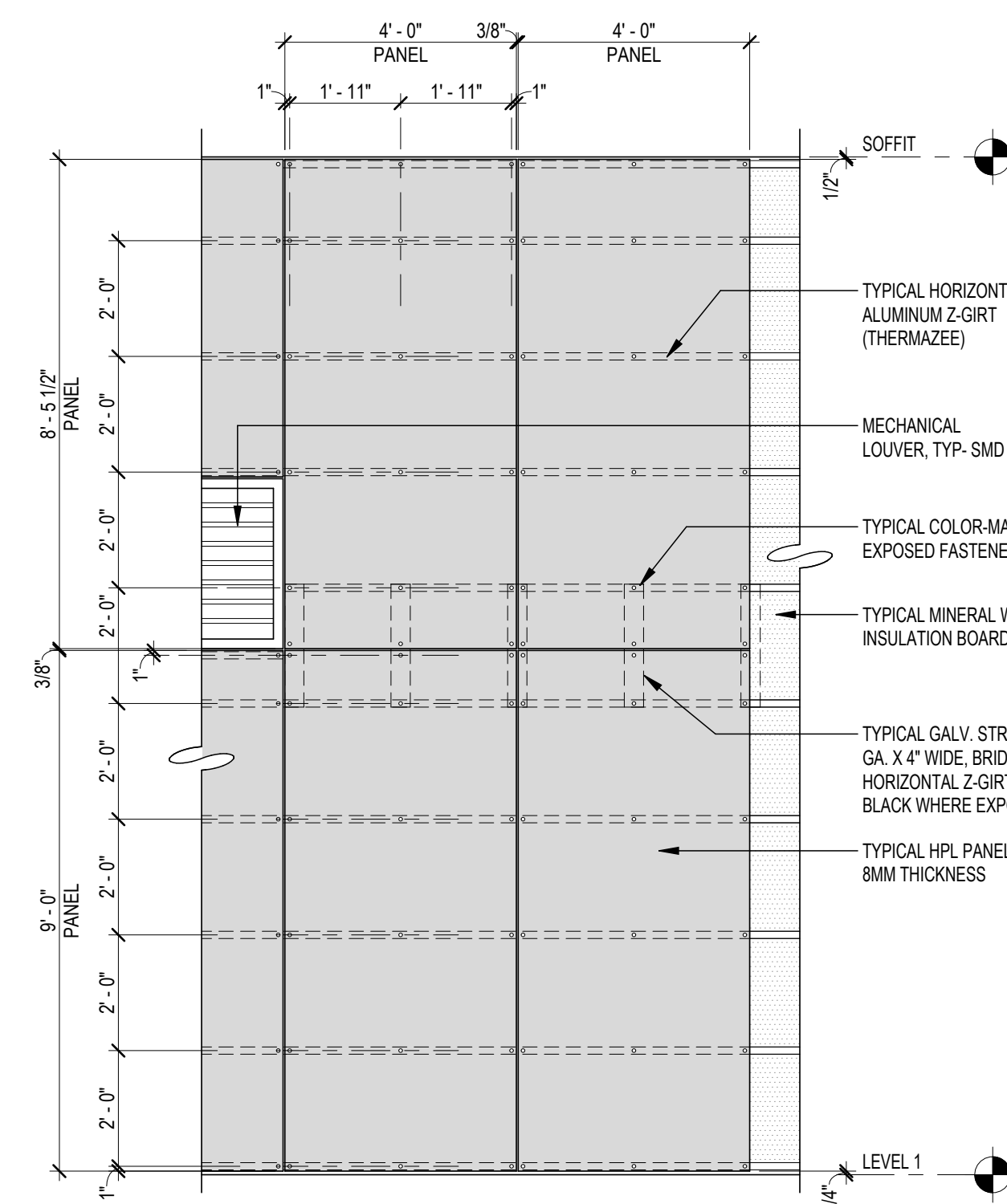

3 HPL PANELS - TYPICAL FASTENER LAYOUT
3/8" = 1'-0"

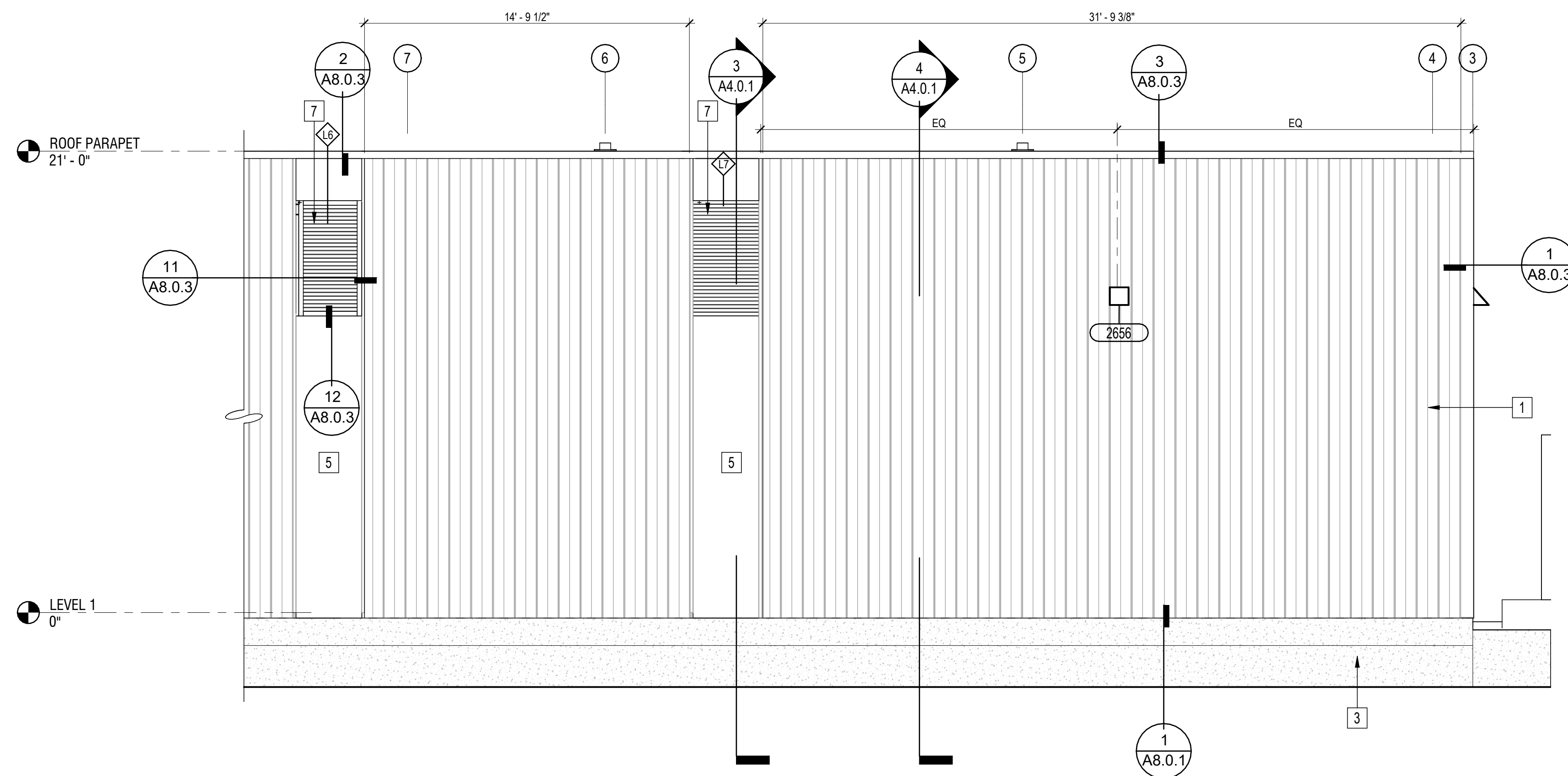

2 ENLARGED EAST ELEVATION B - WEST CARGO ROAD
1/4" = 1'-0"

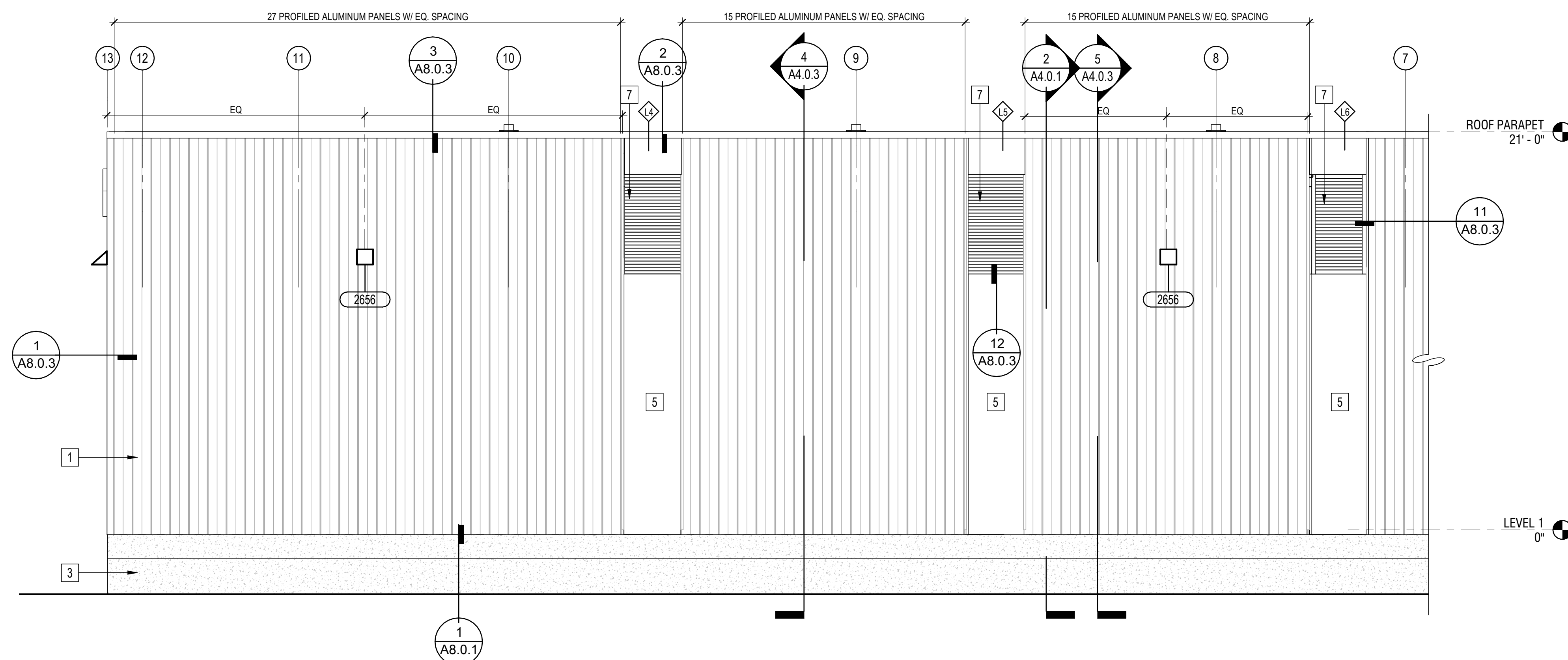

1 ENLARGED EAST ELEVATION A - WEST CARGO ROAD
1/4" = 1'-0"

REVISIONS		
NO	DATE	DESCRIPTION
		BY

11921.66

CONTRACT NO.

OBJECT TITLE
**WEST FIELD UTILITIES AND PAVING
- STATION BP**

TITLE

**EXTERIOR ELEVATIONS -
ENLARGED**

SEA

SEAL



SEA

CONSULTANT'S LOGO

PTA

DESIGNED BY:	JT
DRAWN BY:	

DRAWN BY:
JT

SCALE:
AS NOTED

SHEET NUMBER

CHECKED BY:	JT
DATE:	

DATE:	01/26/2026
SIZE:	ARCH-D

REVISION

_____ OF _____

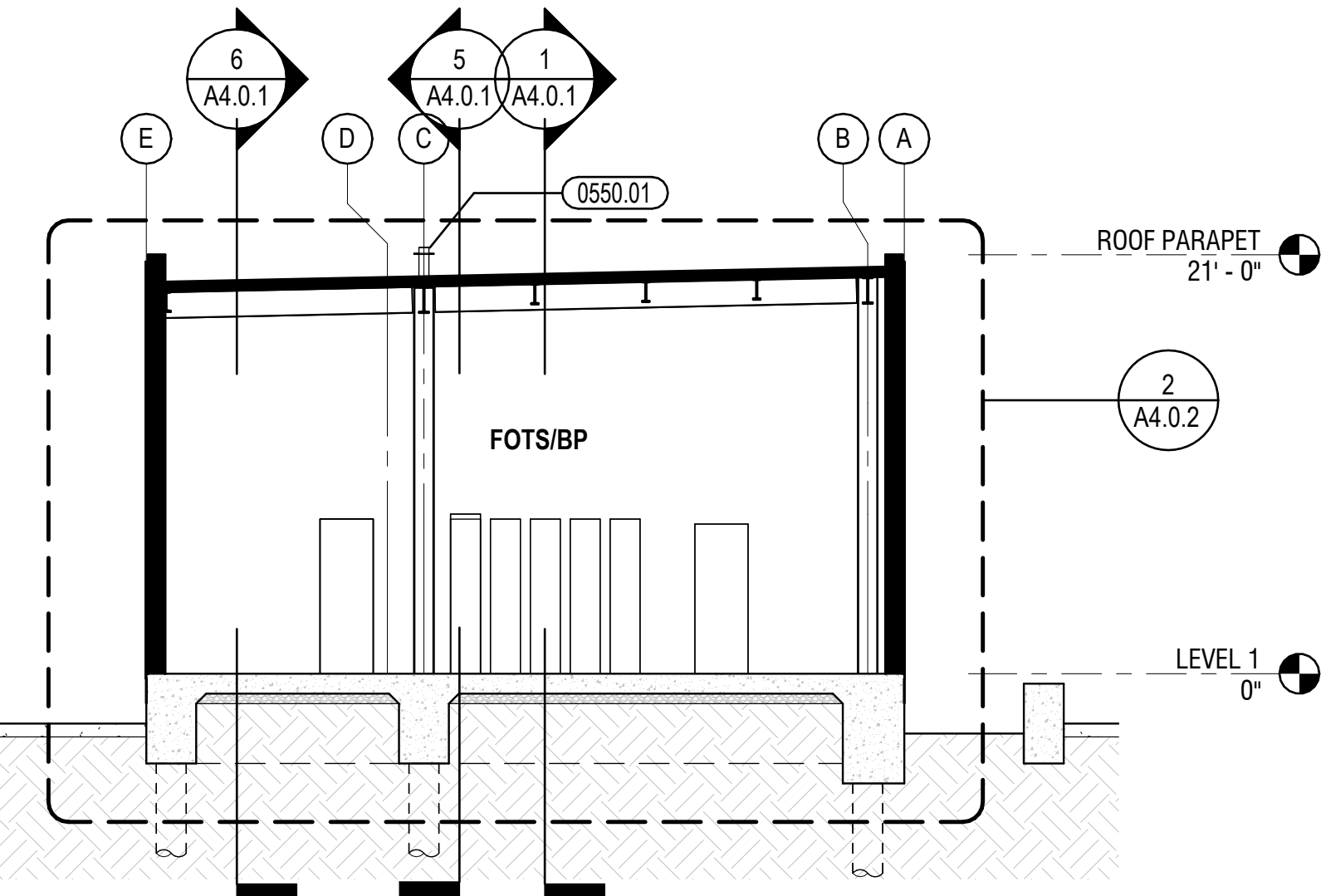

4 OVERALL BUILDING SECTION - BP STATION - FOTS/BP ROOM
1/8" = 1'-0"

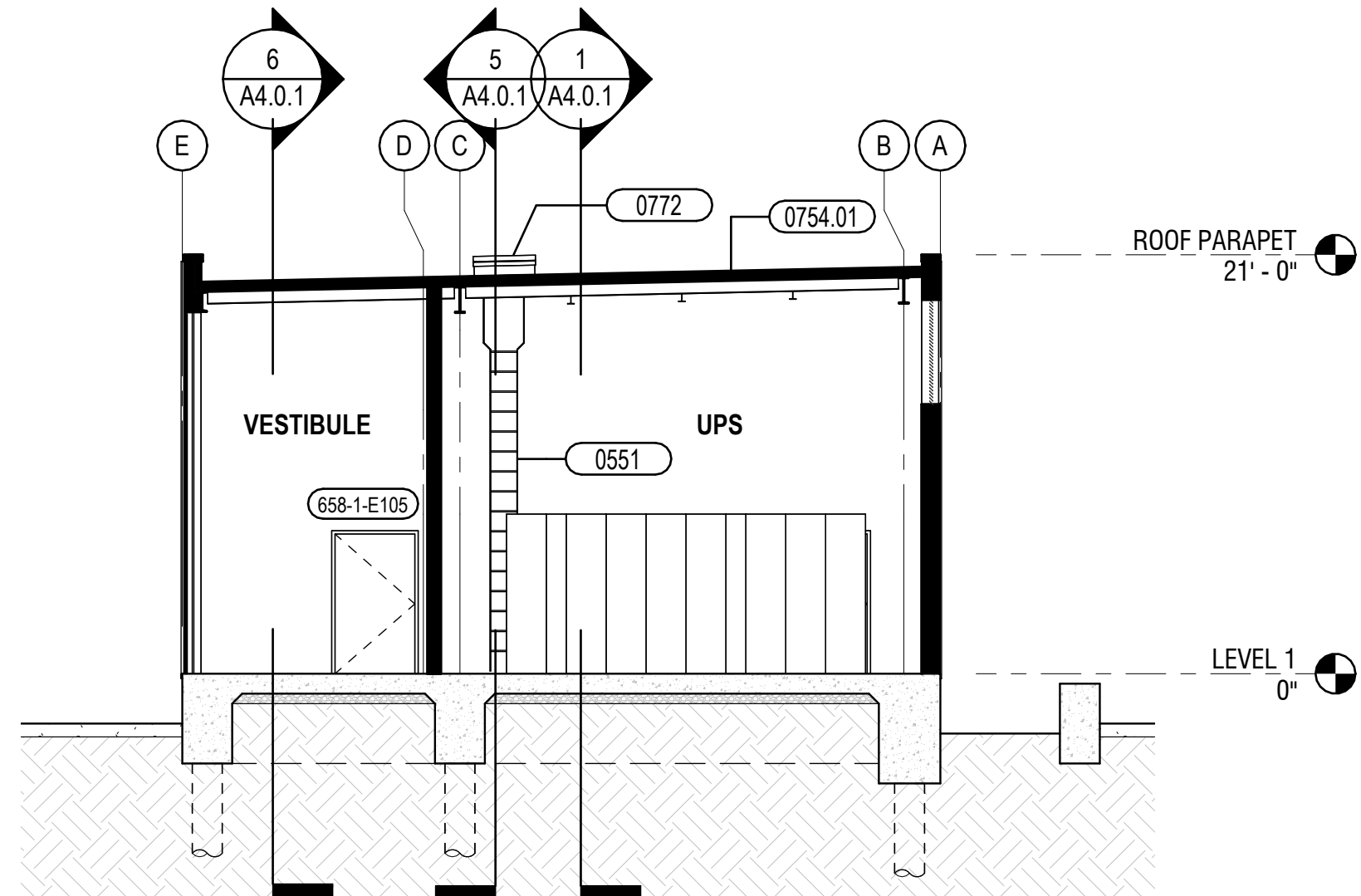

3 OVERALL BUILDING SECTION - BP STATION - VESTIBULE & UPS ROOM
1/8" = 1'-0"

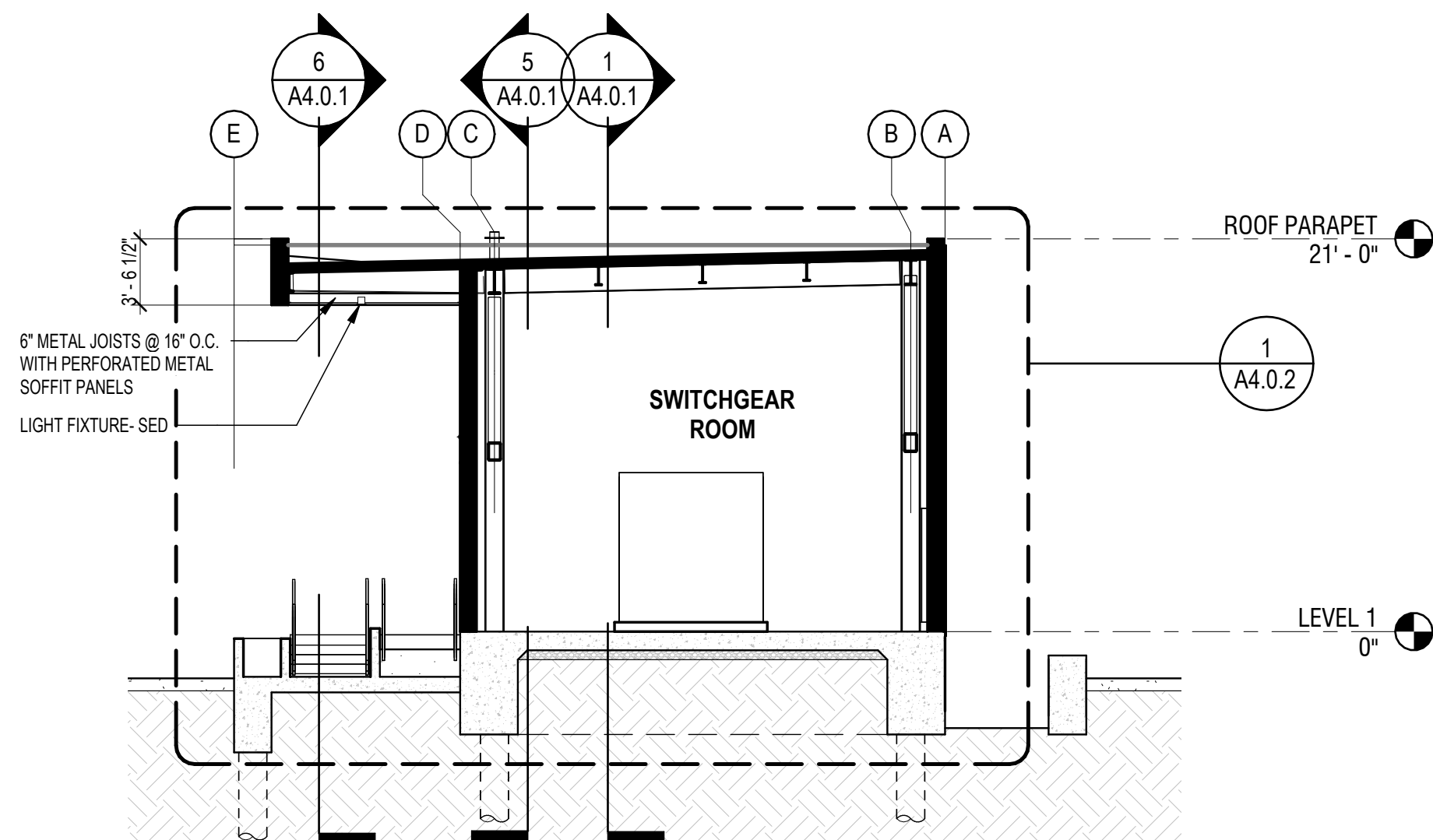

2 OVERALL BUILDING SECTION - BP STATION - SWITCHGEAR ROOM
1/8" = 1'-0"

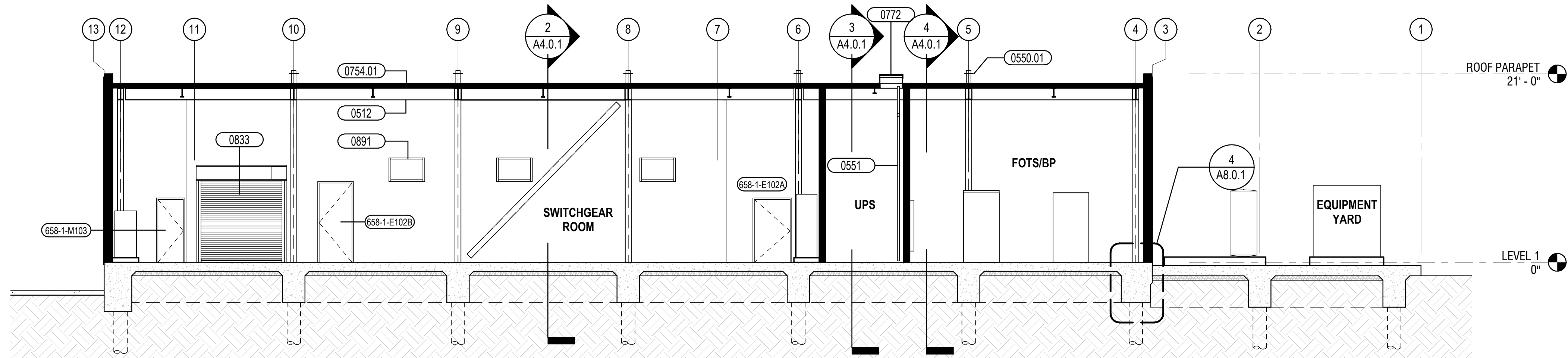

5 OVERALL BUILDING SECTION - S-N
1/8" = 1'-0"

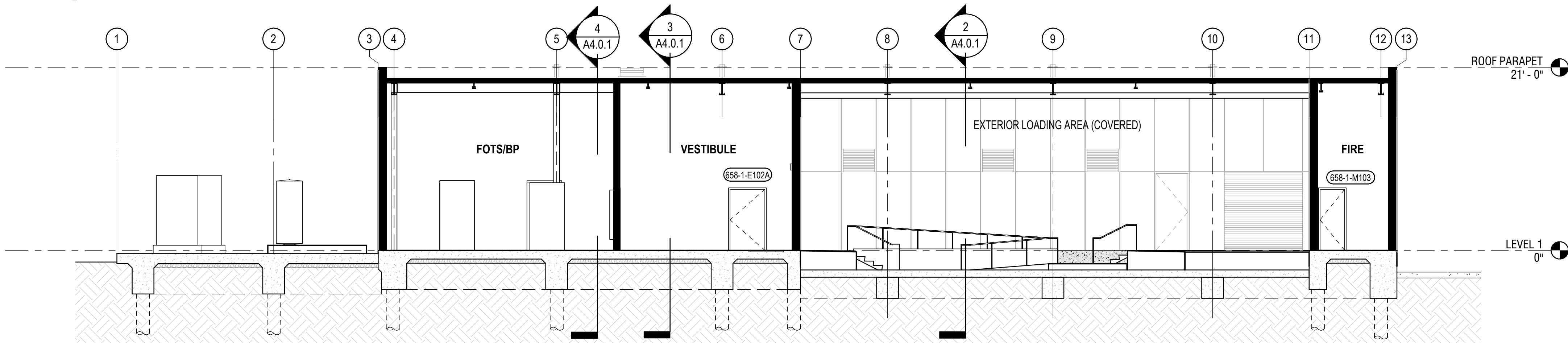

6 OVERALL BUILDING SECTION - S-N @ FRONT PORCH
1/8" = 1'-0"

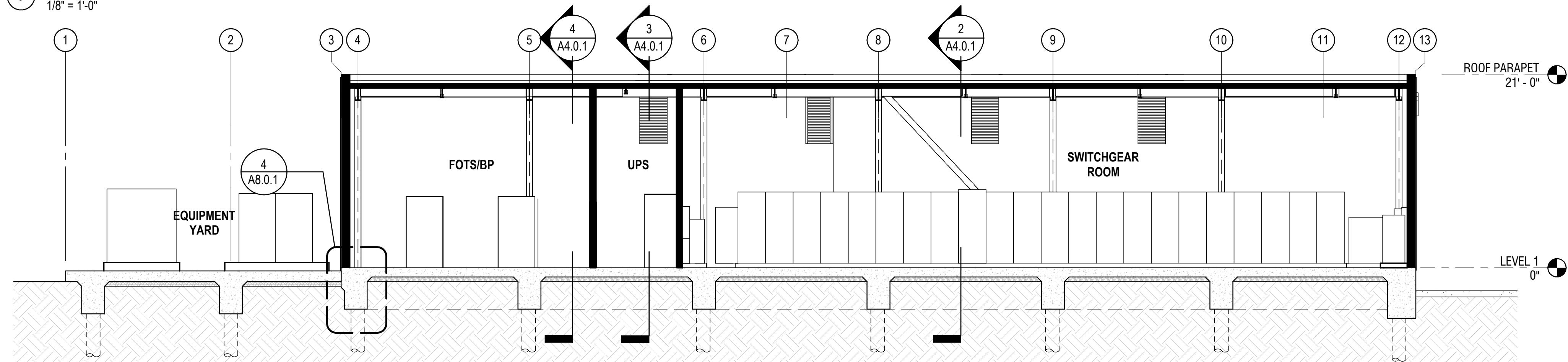

1 OVERALL BUILDING SECTION - N-S
1/8" = 1'-0"

KEYNOTE SCHEDULE	
NOTE	DESCRIPTION
0512	STRUCTURAL STEEL WITH HIGH-PERFORMANCE COATING- SSD
0550.01	GALVANIZED STEEL ROOF MAINTENANCE TIE-BACK ANCHOR, FLASHED INTO ROOF MEMBRANE- SAD, SSD
0551	WALL-MOUNTED STEEL LADDER WITH REQUIRED BLOCKING IN WALL
0754.01	TPO SINGLE-PLY MEMBRANE ROOFING, 60 MIL, SRI 85 MINIMUM
0772	ROOF ACCESS HATCH WITH INTEGRAL CURB, POWDERCOAT ALUMINUM
0833	STEEL OVERHEAD COILING DOOR, POWDERCOAT FINISH
0891	ALUMINUM LOUVER, WATER-RETURN TYPE, POWDERCOAT FINISH

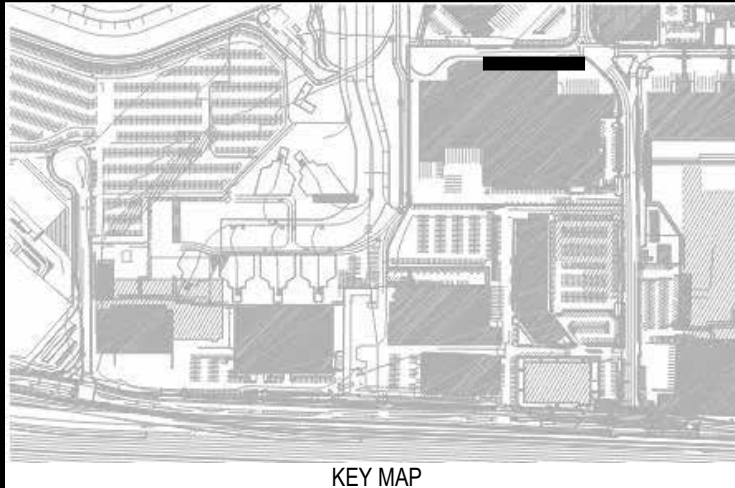

REVISIONS	DESCRIPTION	BY	NO	DATE

11921.66

WEST FIELD UTILITIES AND PAVING
- STATION BP

OVERALL BUILDING SECTIONS

CONTRACT NO.
PROJECT TITLE
SHEET TITLE

SEAL
CONSULTANT'S LOGO

DESIGNED BY: JT	CHECKED BY: JT
DRAWN BY: JT	DATE: 01/28/2026
SCALE: AS NOTED	SIZE: ARCH-D
SHEET NUMBER A4.0.1	
REVISION OF	

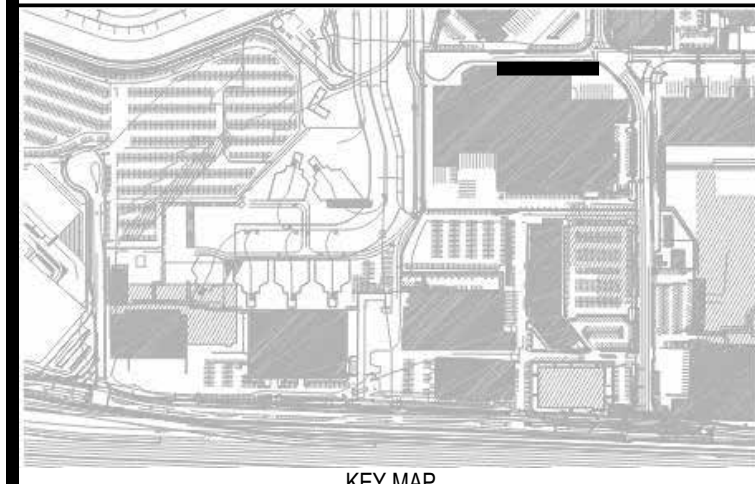

REVISIONS		
NO	DATE	DESCRIPTION
		BY

11921.66

CONTRACT NO.

SEA

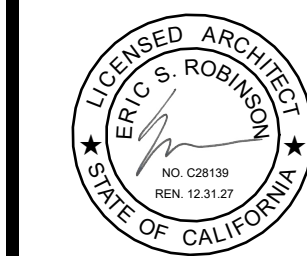

CONSULTANT'S LOGO



DESIGNED BY:
JT

DRAWN BY:
JT

SCALE:
AS NOTED

SHEET NUMBER

CHECKED BY:	
JT	

DATE:	01/26/2026
-------	------------

SIZE:	ARCH-D
-------	--------

REVISION

_____ OF _____

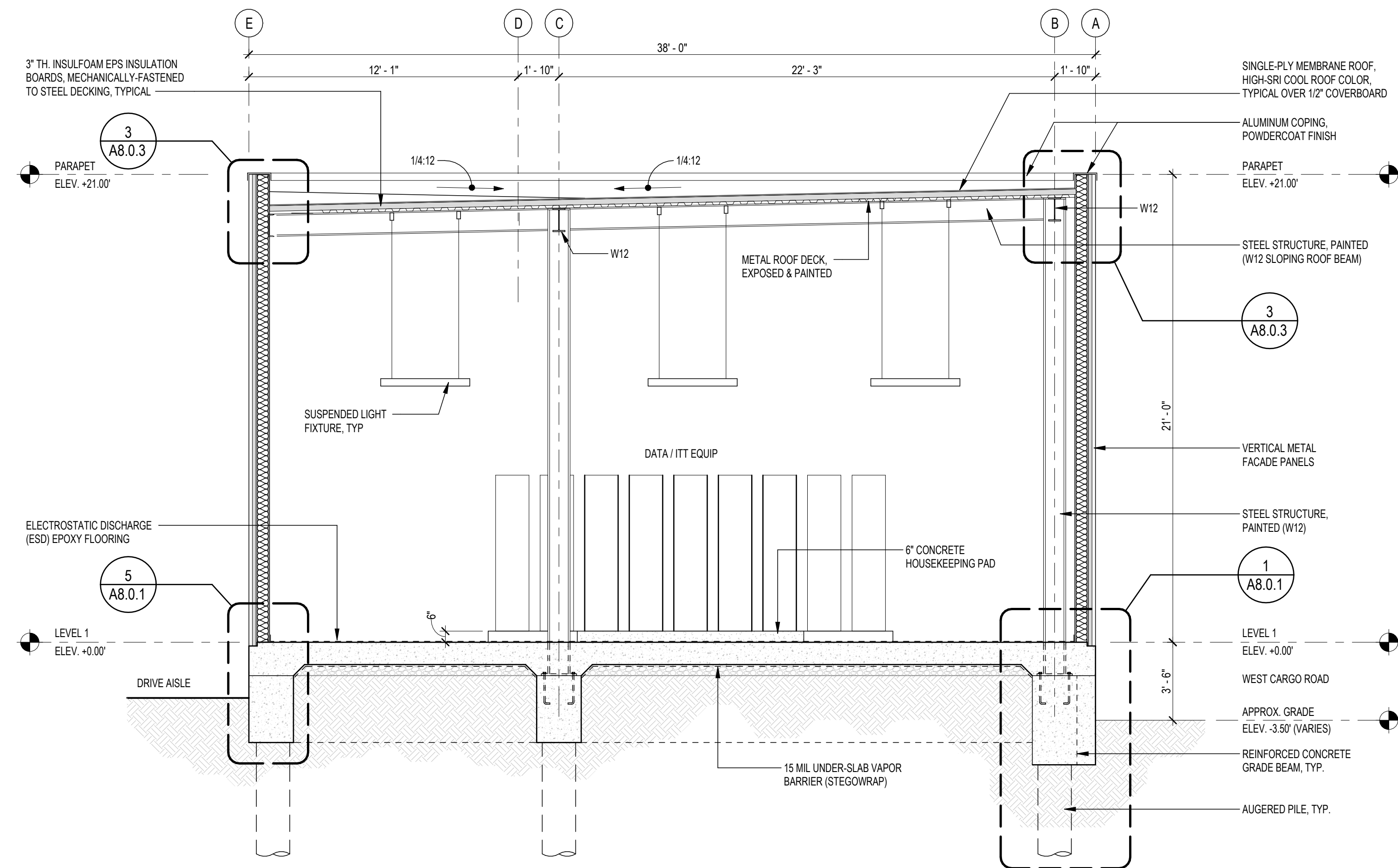

2 BUILDING SECTION-AT FOTS/BP
1/4" = 1'-0"

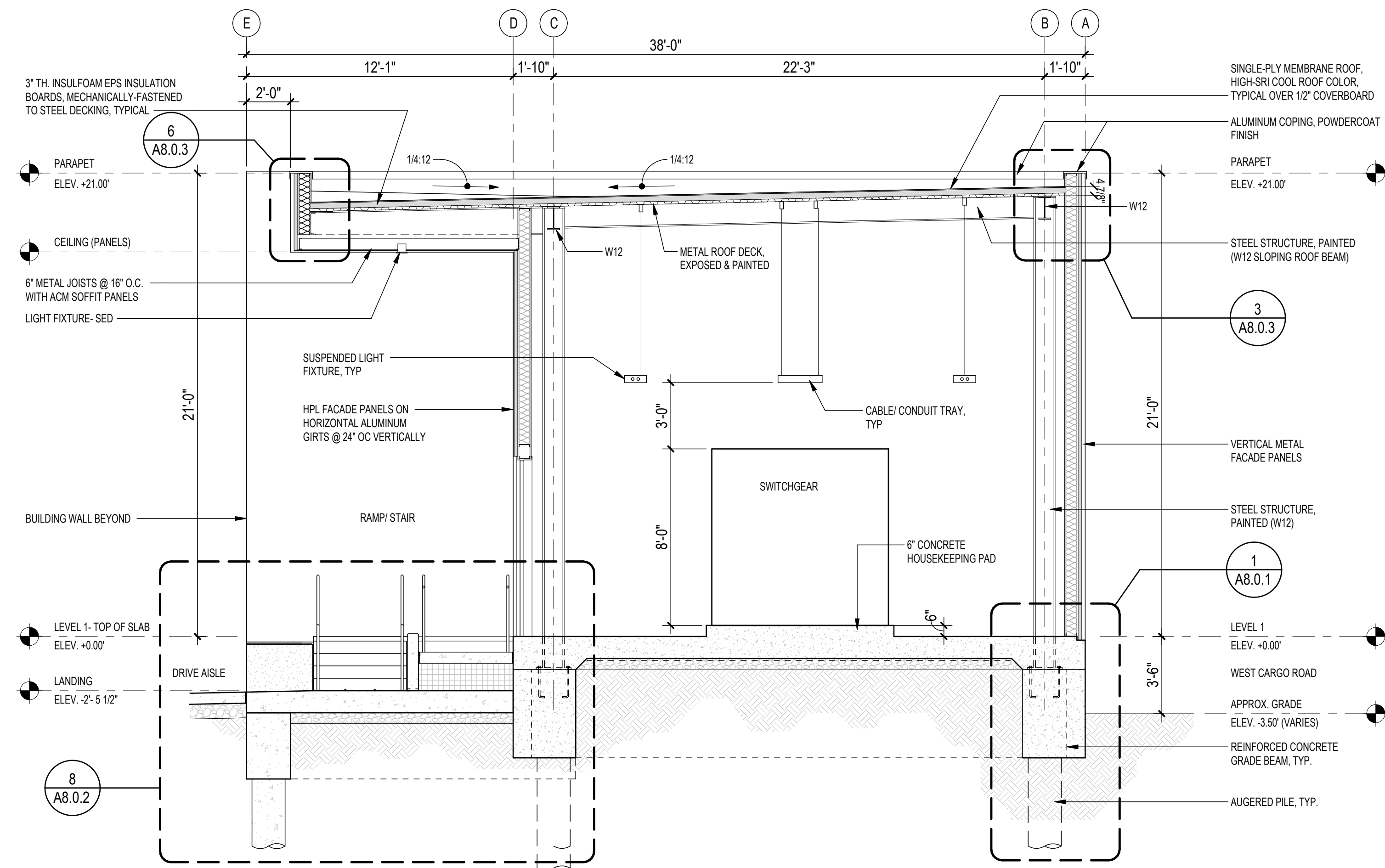

1 BUILDING SECTION-AT SWITCHGEAR 1/4 SLOPE
1/4" = 1'-0"

CONTRACT NO.	11921.66
PROJECT TITLE	WEST FIELD UTILITIES AND PAVING - STATION BP
SHEET TITLE	ENLARGED BUILDING SECTIONS - LOADING DOCK

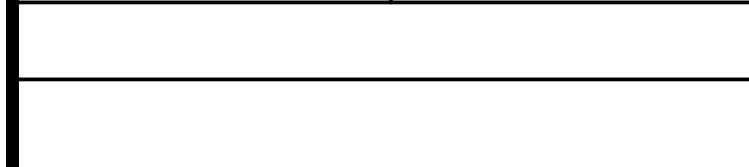
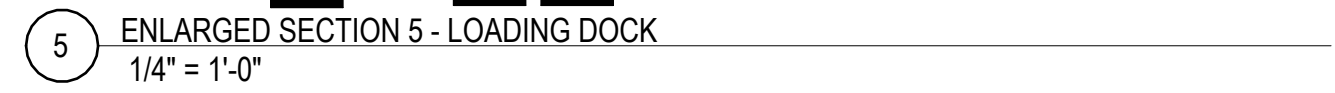
100%/BICE REVIEW SET

Sheet Printed On: 1/20/2025 12:05:40 PM

Copyright 2025 by the City and County of San Francisco. These construction documents are the sole property of the City and County of San Francisco and are protected by the Copyright Act. Any reproduction, publication, or use by any method, in whole or in part, without the express written consent of the San Francisco Airport Commission is prohibited.

NOTE: If this drawing is not on 24"x36", it has been revised from its original size. Scales as noted on drawings / details are no longer applicable.

100%/BICE REVIEW SET

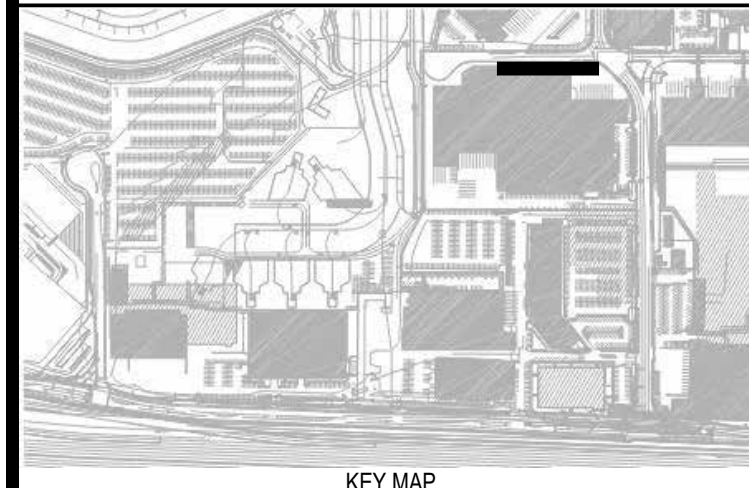

KEY MAP

REVISIONS	DESCRIPTION	BY	NO	DATE

11921.66

WEST FIELD UTILITIES AND PAVING
- STATION BP

INTERIOR ELEVATIONS

CONTRACT NO.
PROJECT TITLE
SHEET TITLE

SEAL

CONSULTANT'S LOGO

DESIGNED BY: JT	CHECKED BY: JT
DRAWN BY: XX	DATE: 01/26/2026
SCALE: AS NOTED	SIZE: ARCH-D
SHEET NUMBER A6.0.1	
REVISION	

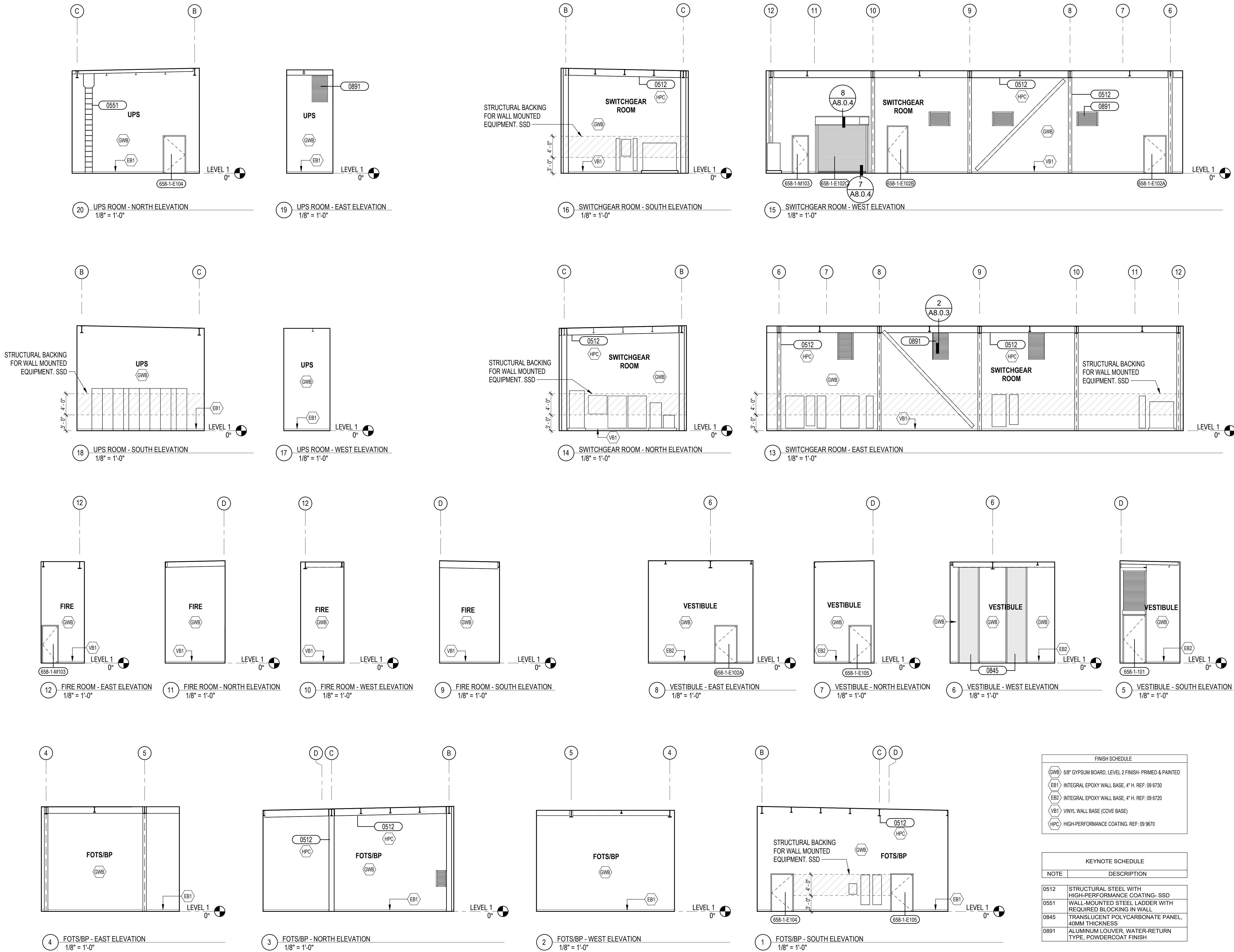

Autodesk Docs/CI-MER-6072900-SFO_WF0P_1192111921.66_050_JAG_PTA_024.mxd

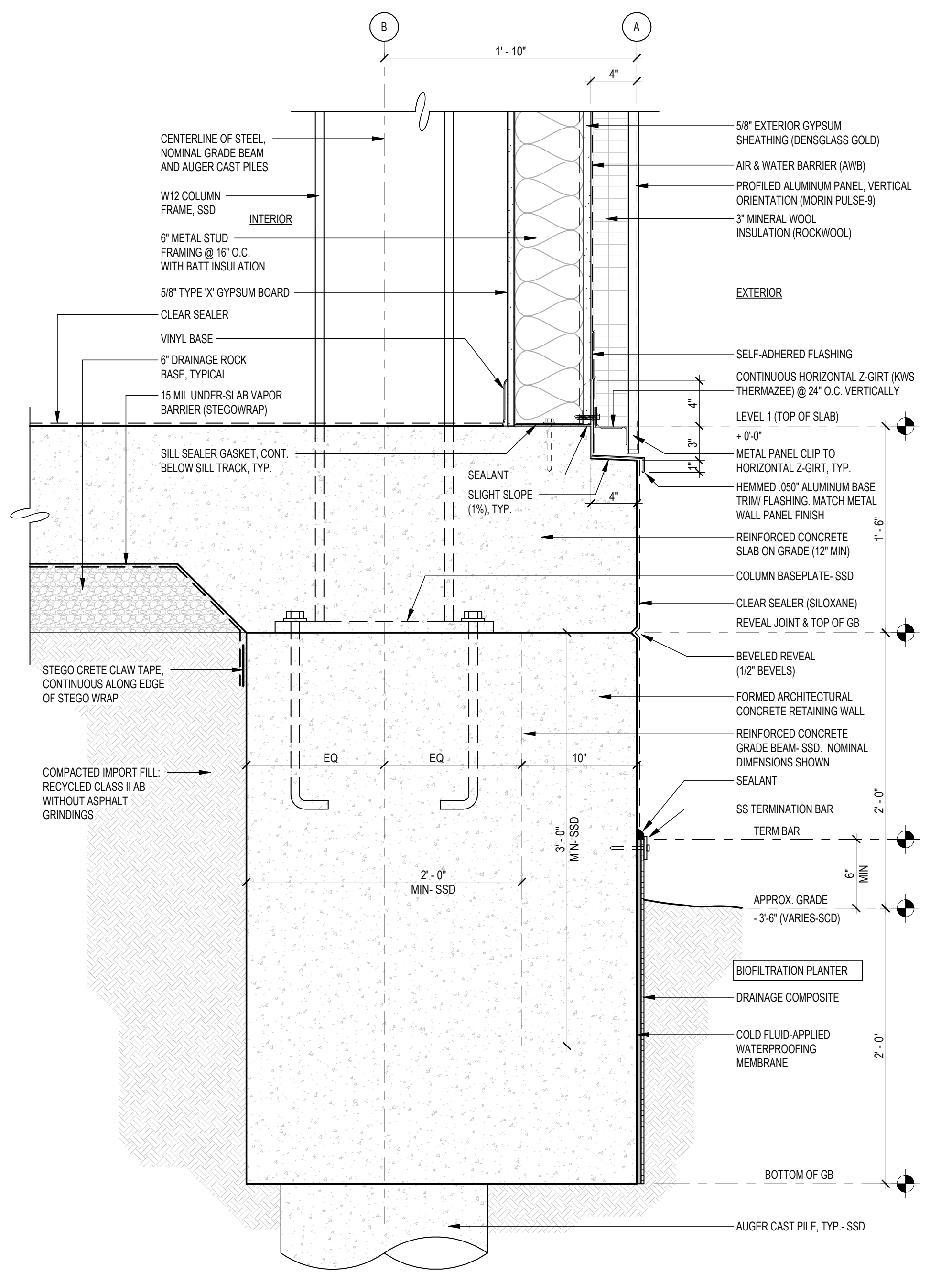
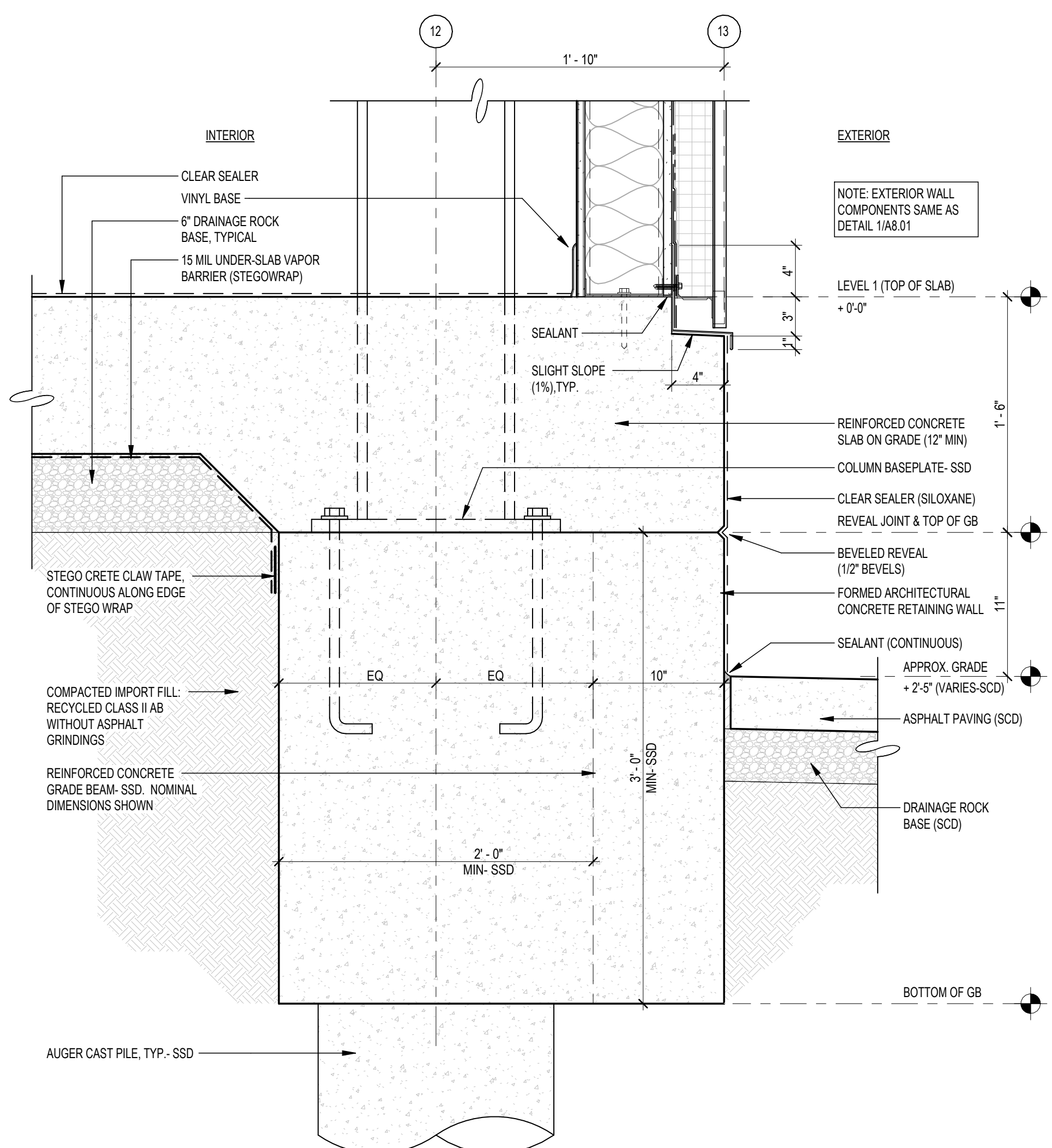
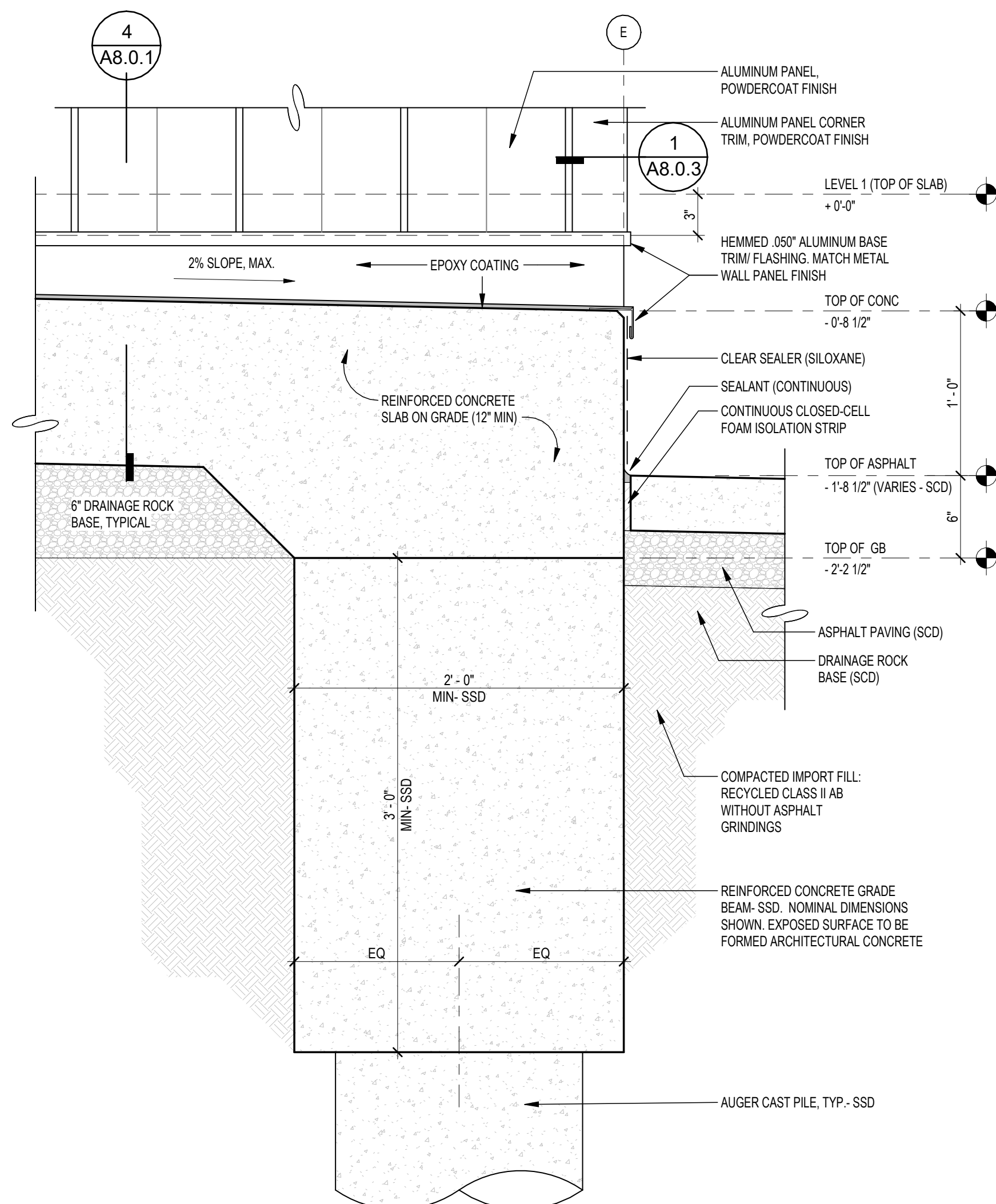
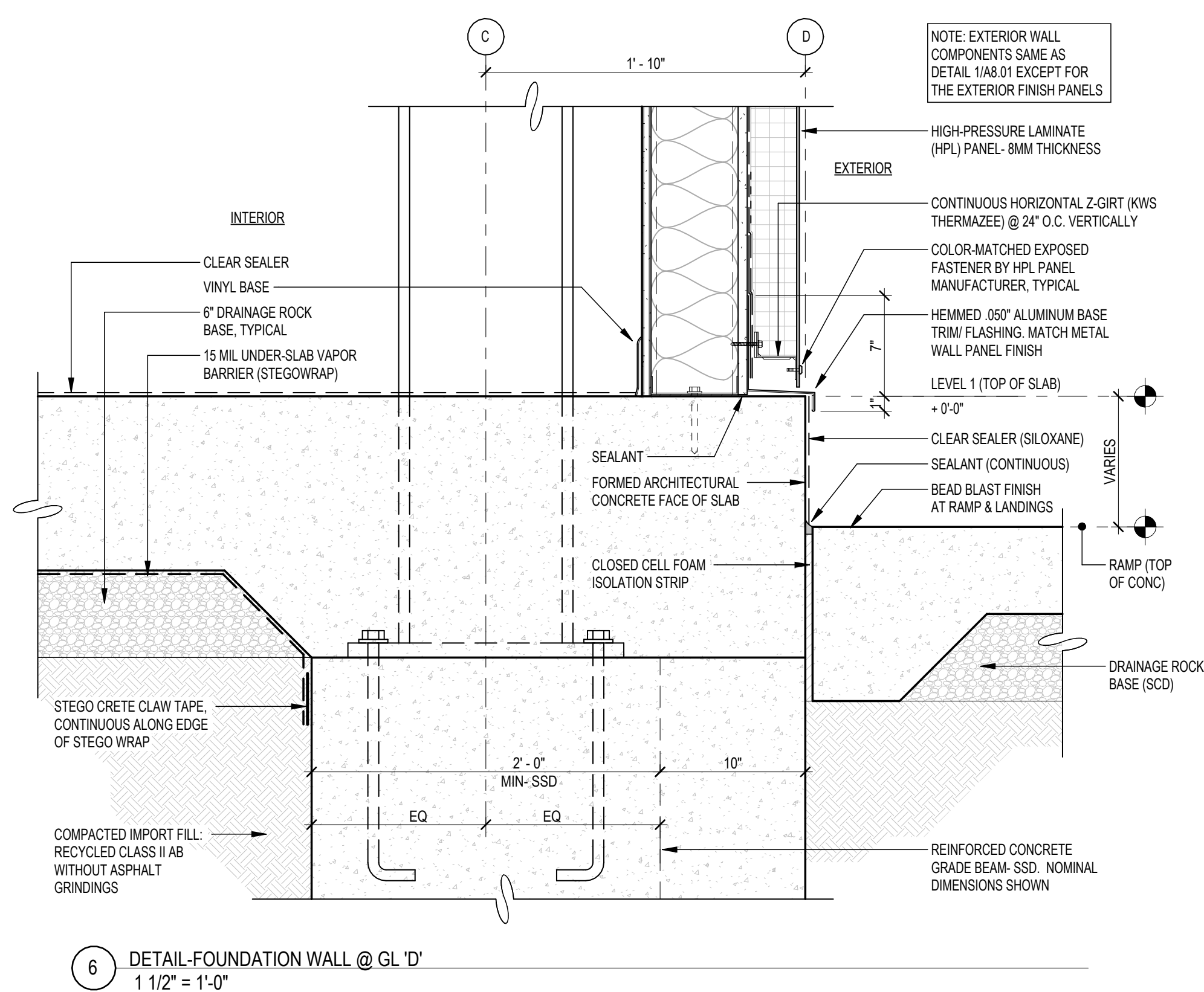
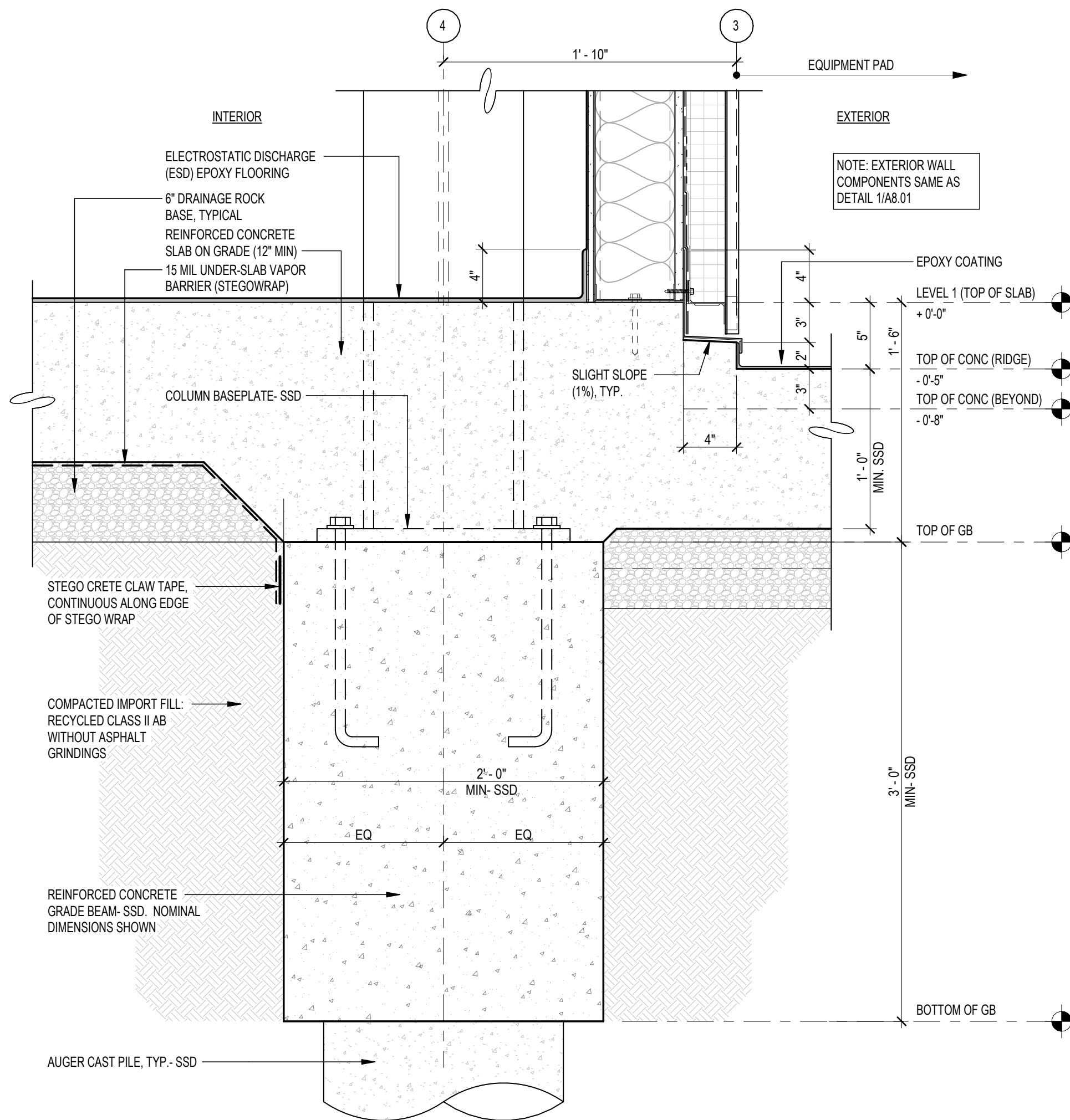
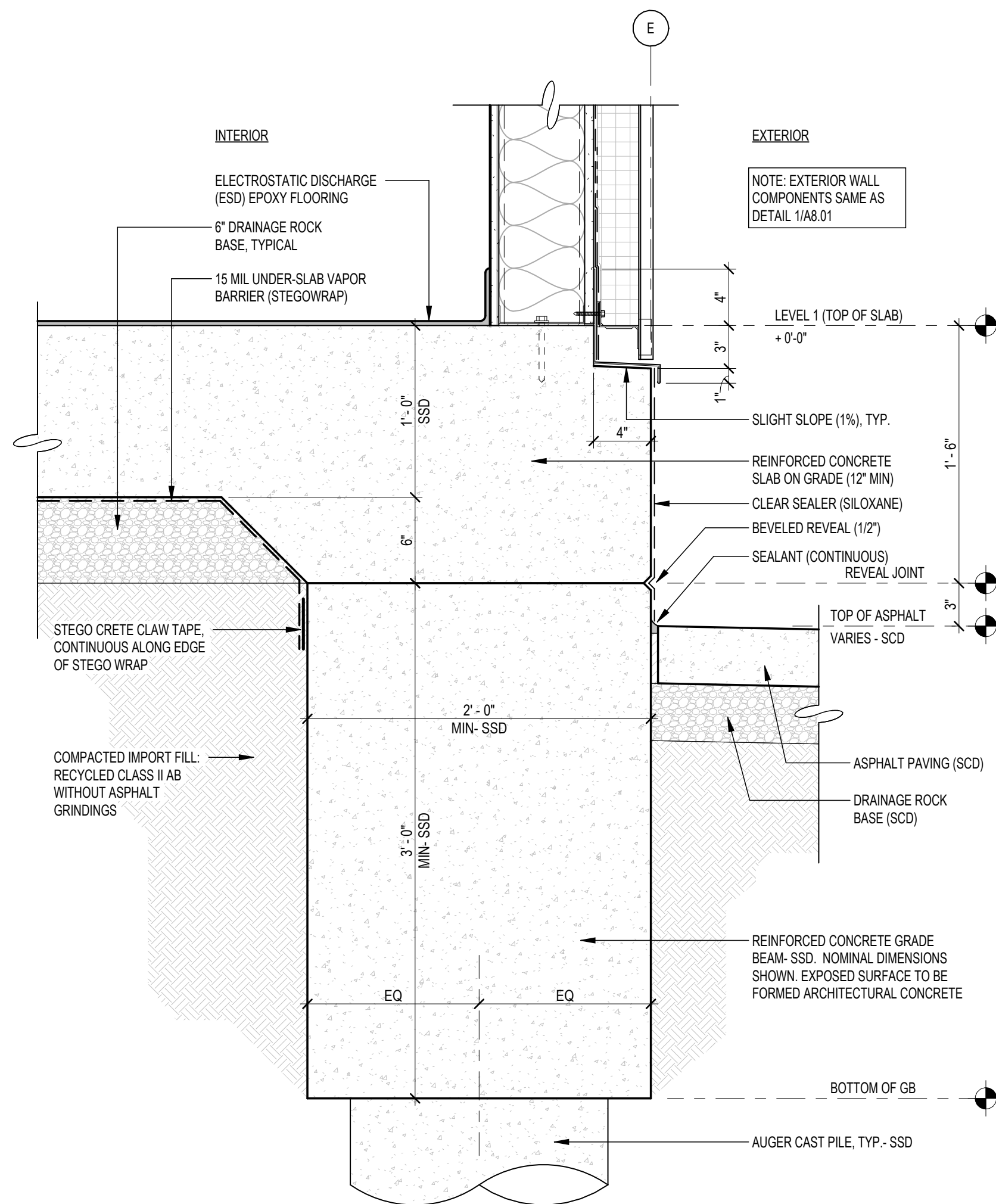

REVISIONS		
NO	DATE	DESCRIPTION
		BY

TRACT NO. **11921.66**

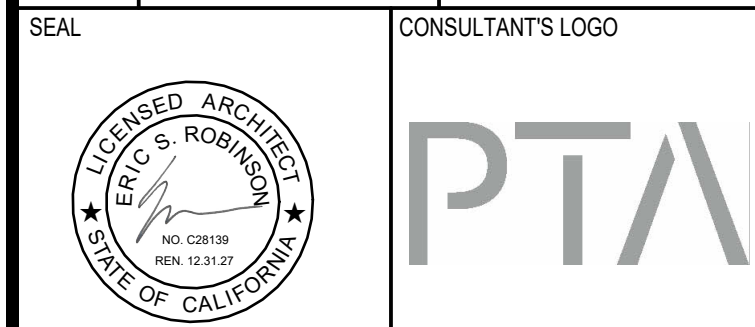

SHEET TITLE **WEST FIELD UTILITIES AND PAVING
- STATION BP**

SHEET TITLE **EXTERIOR DETAILS -
FOUNDATION - FOR
REFERENCE ONLY**



DESIGNED BY: JT	CHECKED BY: JT
DRAWN BY: JT	DATE: 01/26/2026
SCALE: AS NOTED	SIZE: ARCH-D

A8.0.1

<p>CONTRACT NO.</p> <p>11921.66</p>	<p>PROJECT TITLE</p> <p>WEST FIELD UTILITIES AND PAYING - STATION BP</p>	<p>SEAL</p> 
<p>SHEET TITLE</p> <p>CONCRETE DETAILS - FRONT PORCH & LOADING - FOR REFERENCE ONLY</p>	<p>CONSULTANT'S LOGO</p> 	

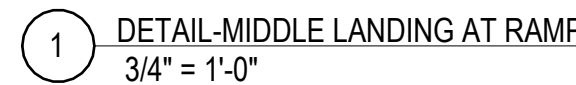
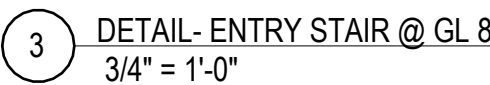
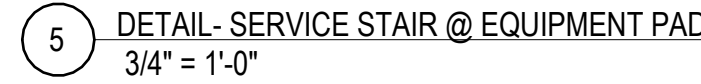
100%/BICE REVIEW SET

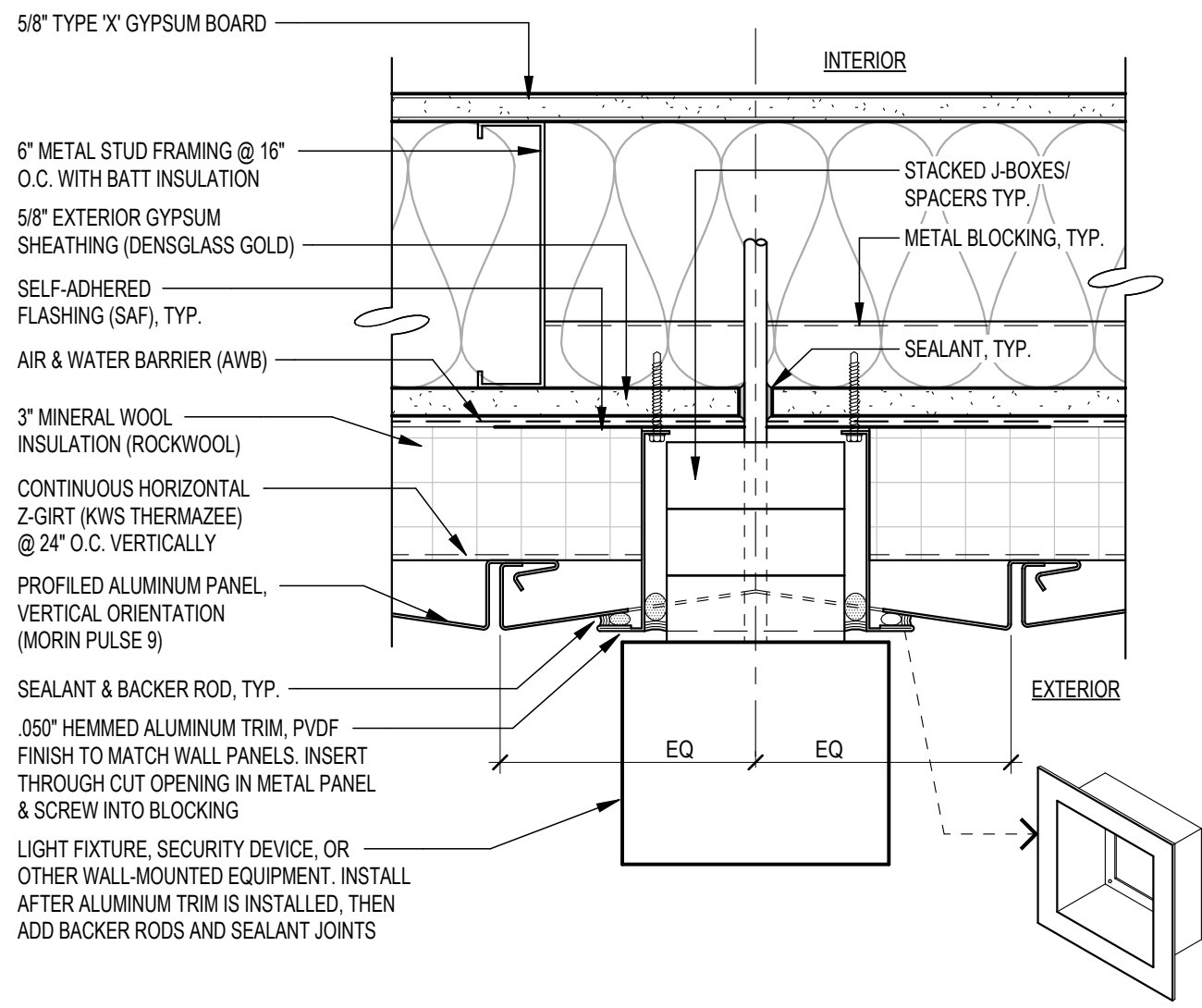

15 DETAIL-PENETRATION AT METAL PANEL
3" = 1'-0"

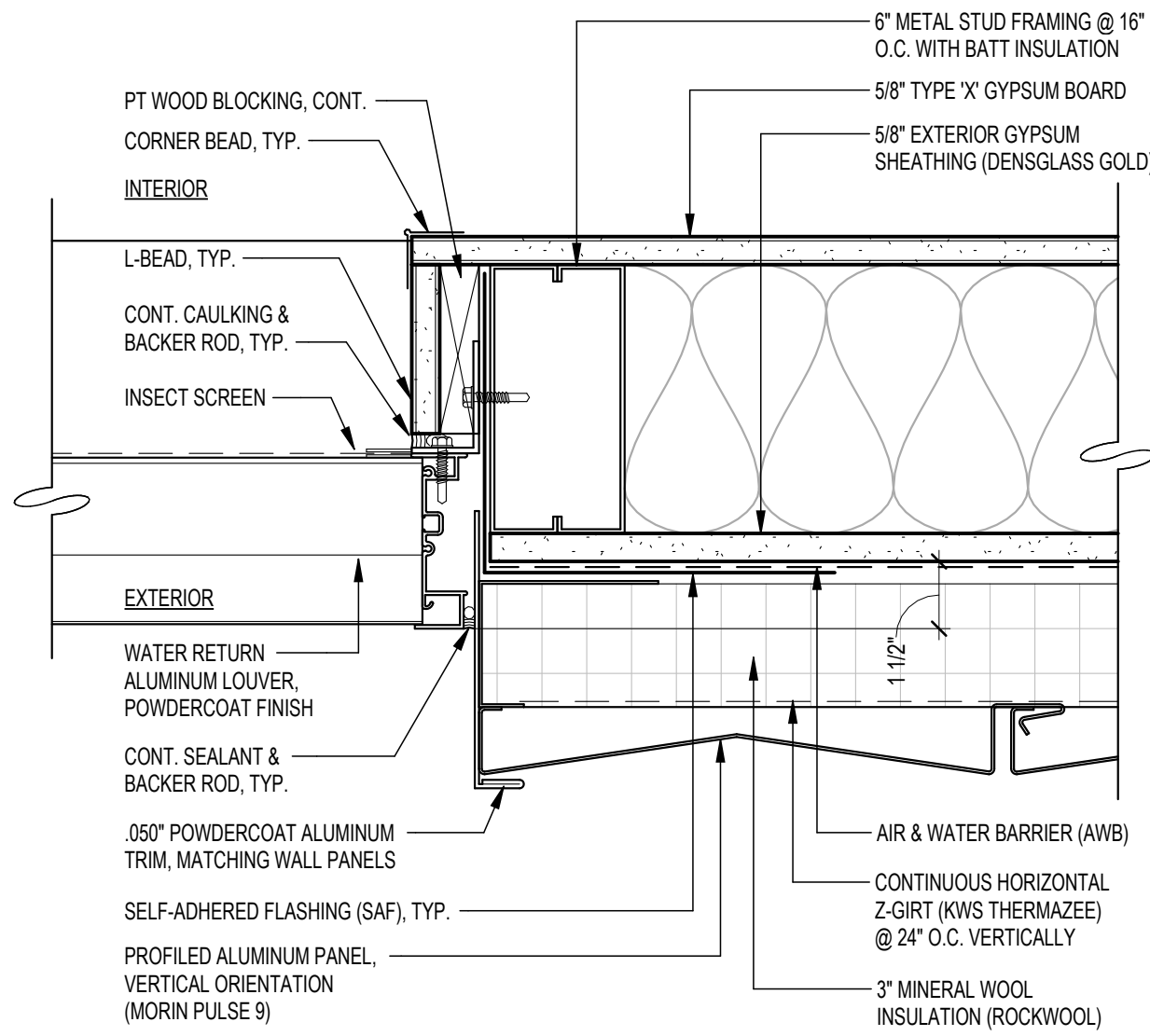

11 ALUM LOUVER @ METAL PANELS (JAMB)
3" = 1'-0"

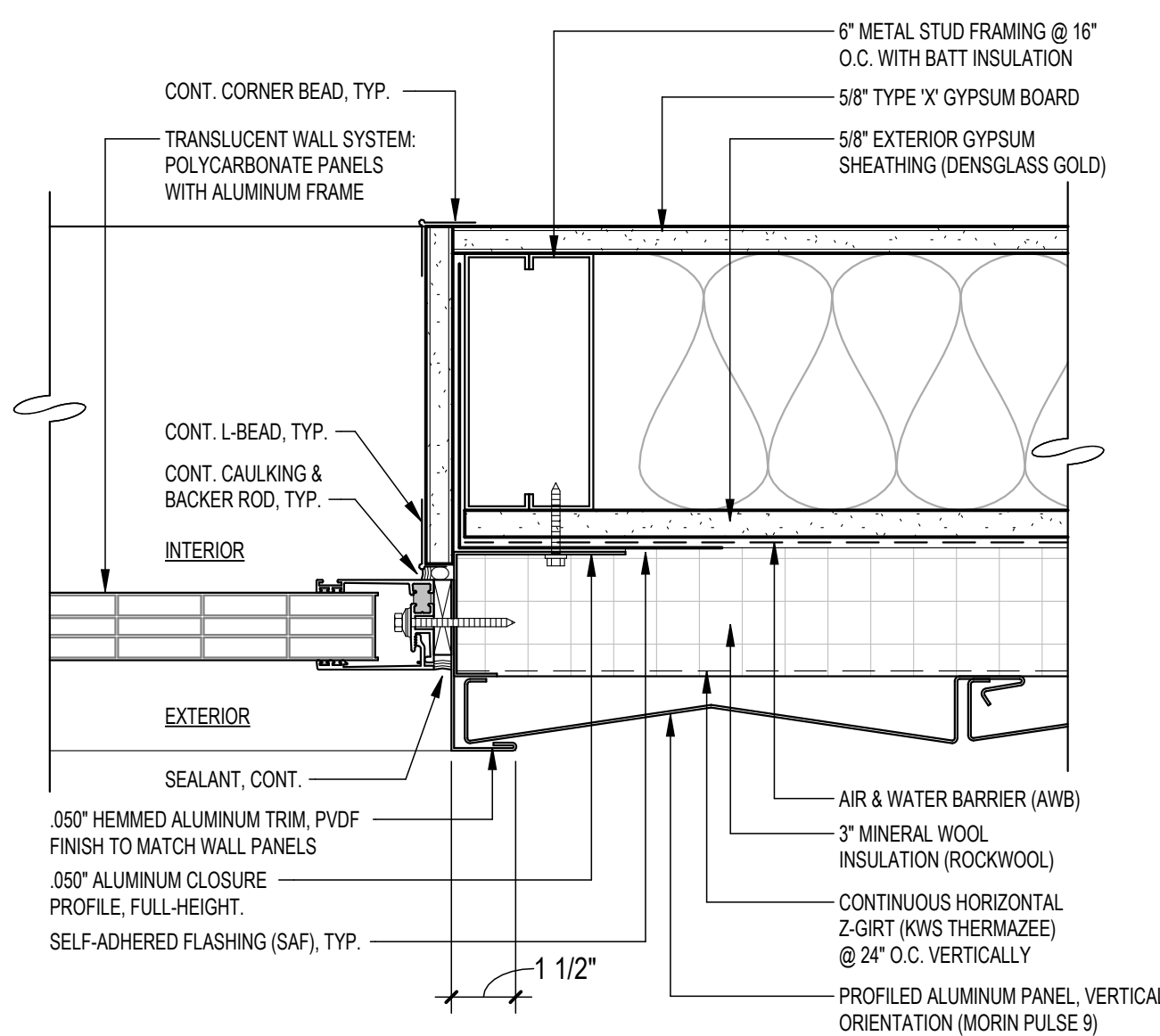

10 DETAIL-TRANSLUCENT PANEL @ METAL PANELS (JAMB)
3" = 1'-0"

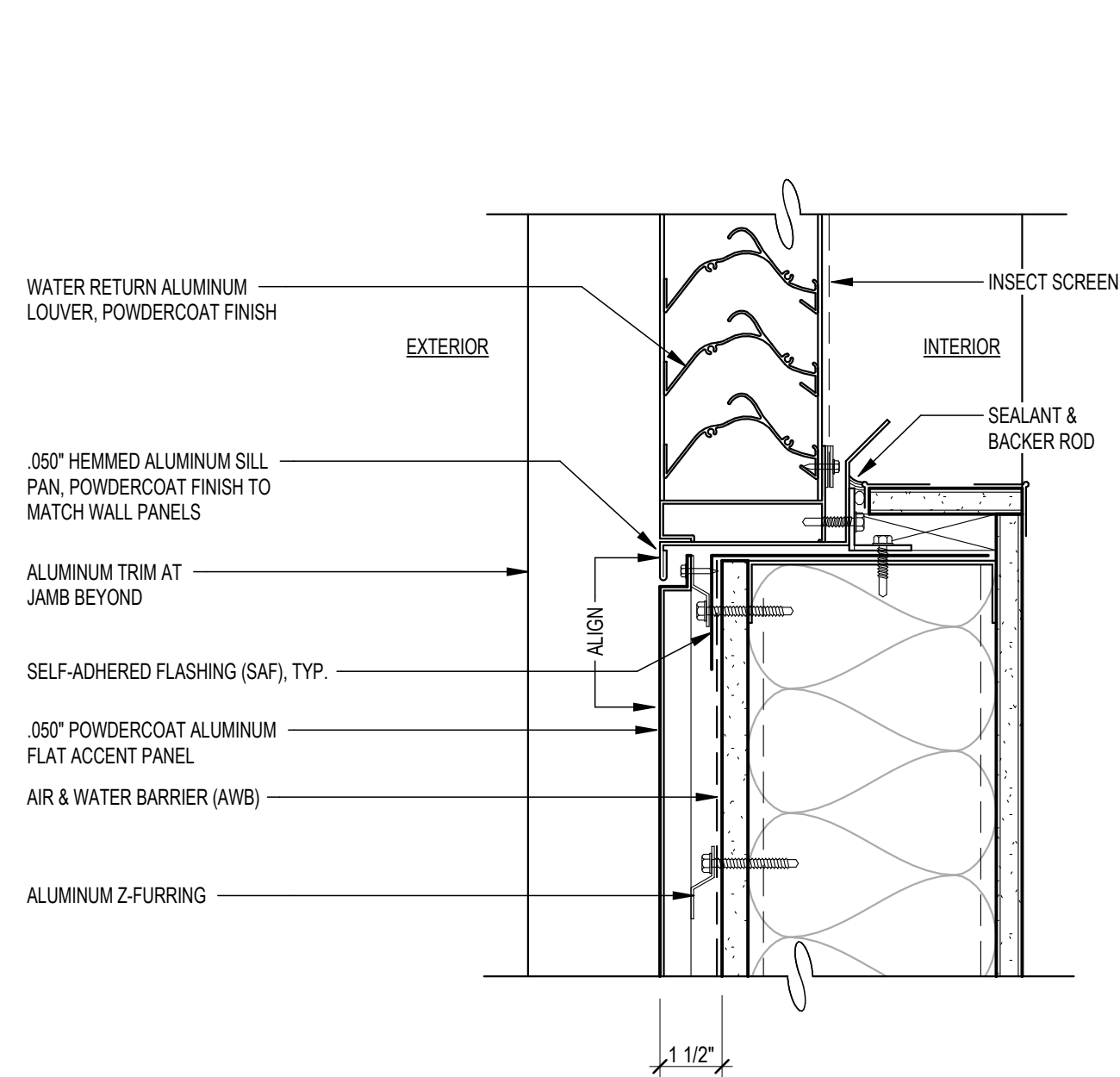

12 ALUM LOUVER @ ACM PANEL (SILL)
3" = 1'-0"

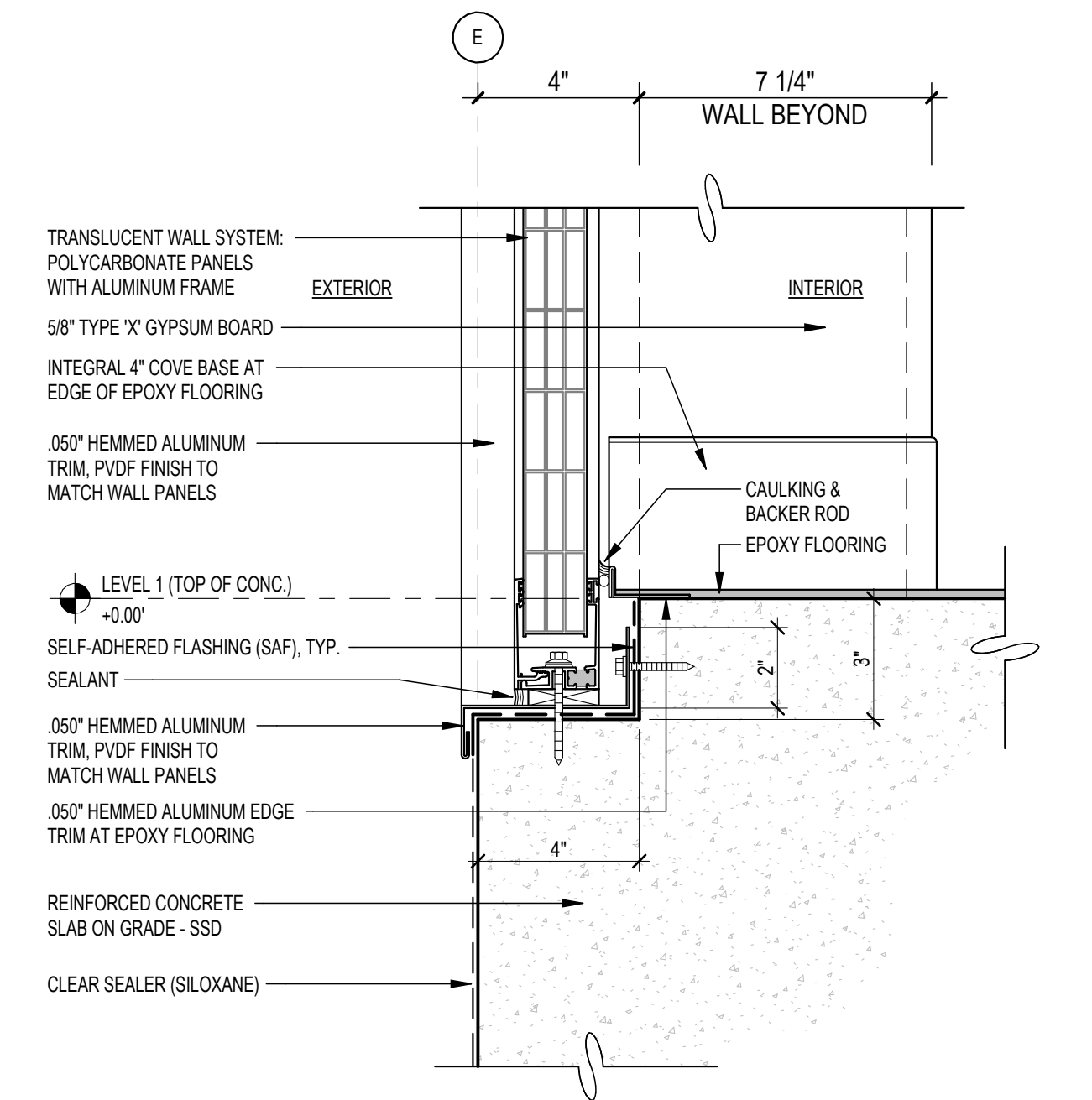

9 DETAIL-TRANSLUCENT PANEL @ METAL PANELS (SILL)
3" = 1'-0"

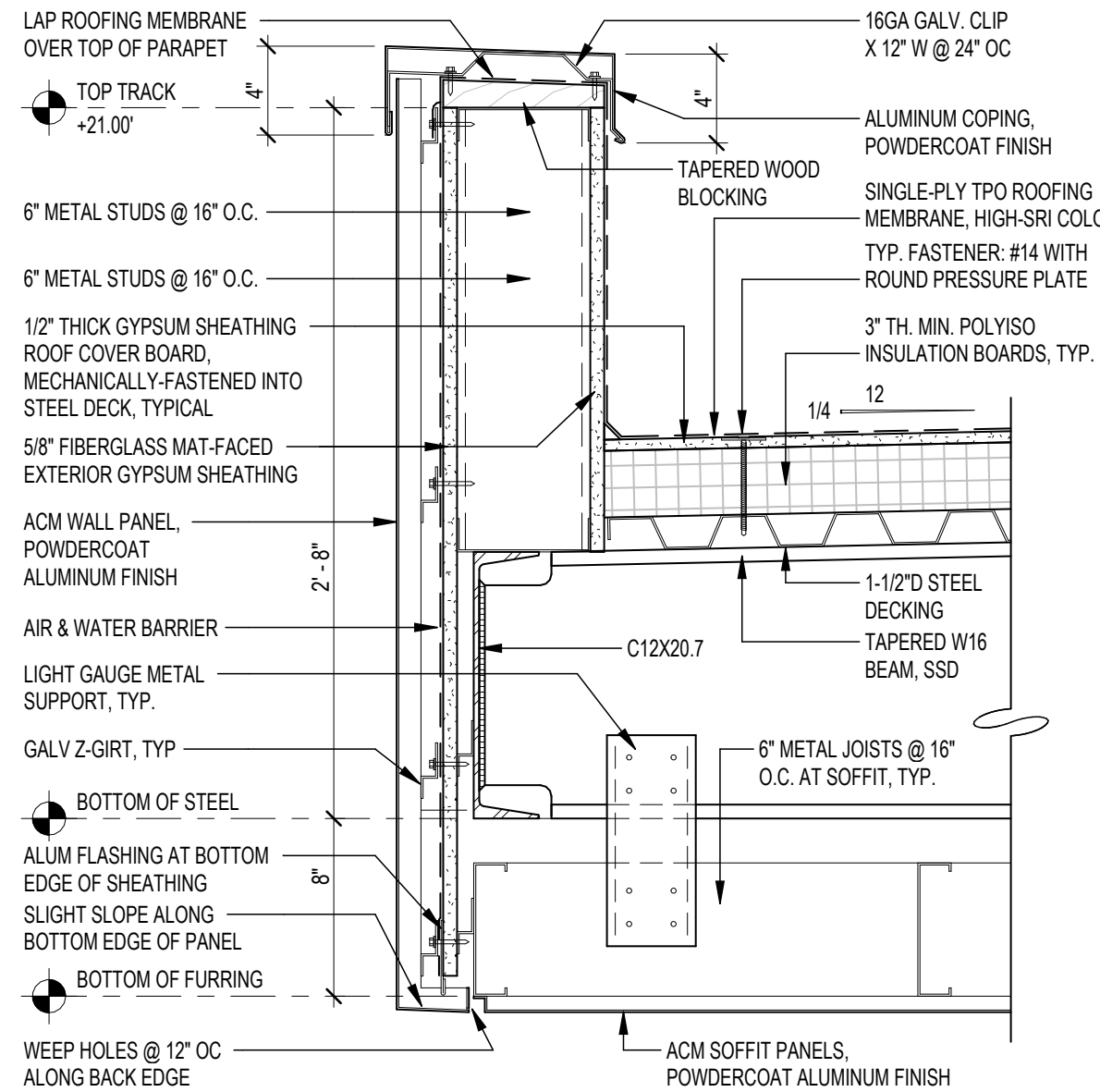

6 DETAIL-ROOF COPING AT PORCH OVERHANG
1 1/2" = 1'-0"

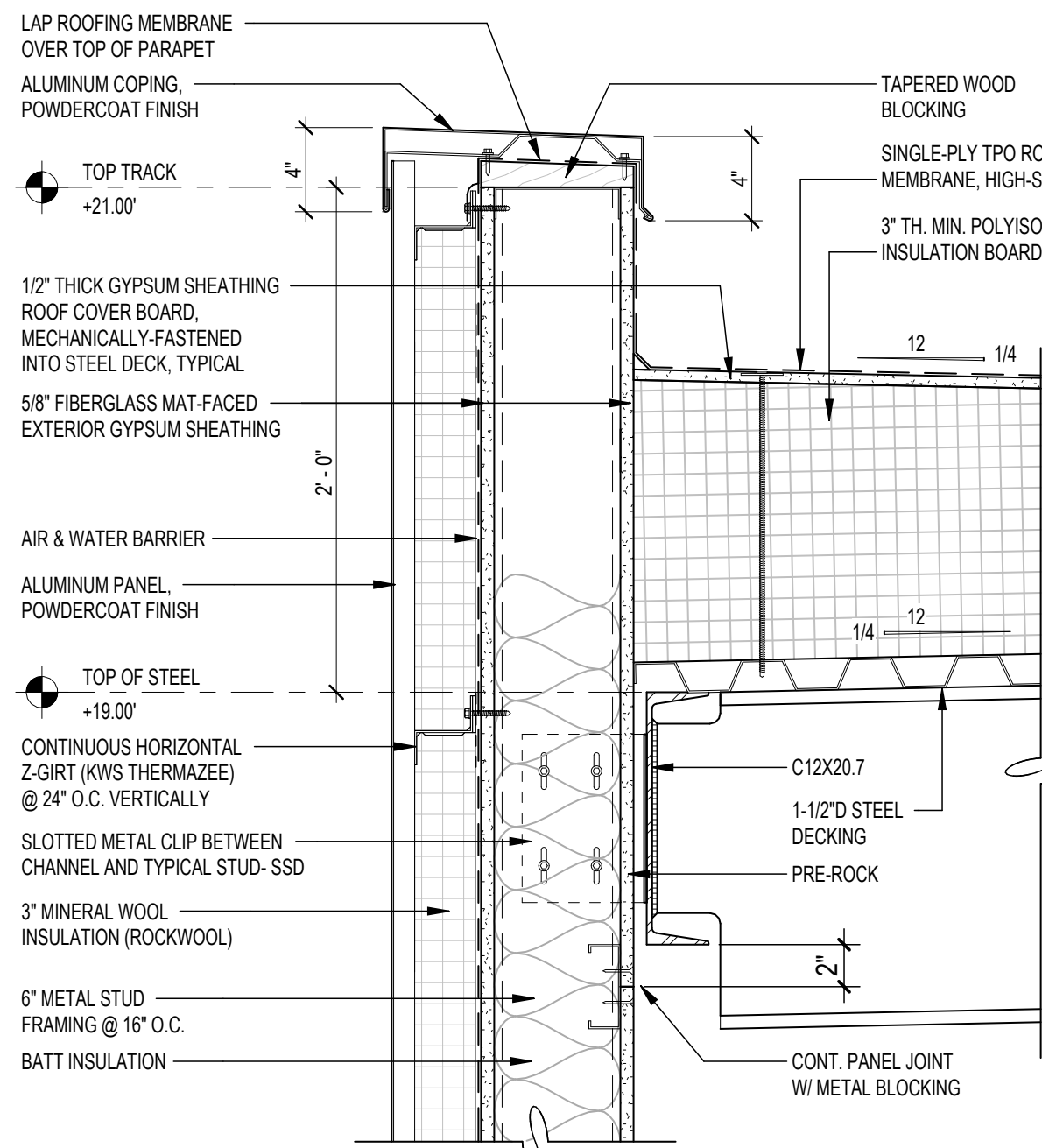

5 DETAIL-ROOF COPING (LOW SIDE)
1 1/2" = 1'-0"

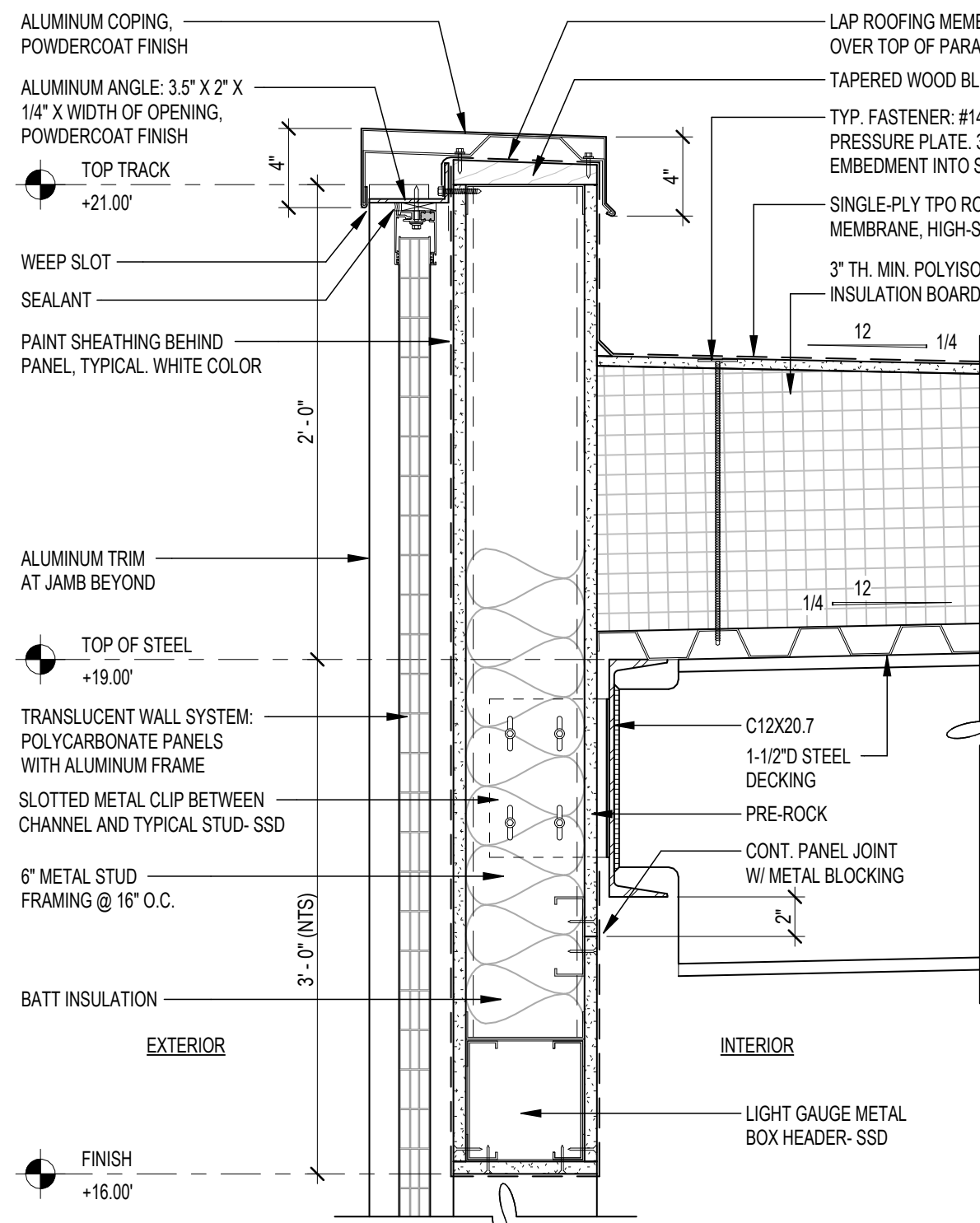

4 DETAIL-ROOF COPING AT TRANSLUCENT PANEL
1 1/2" = 1'-0"

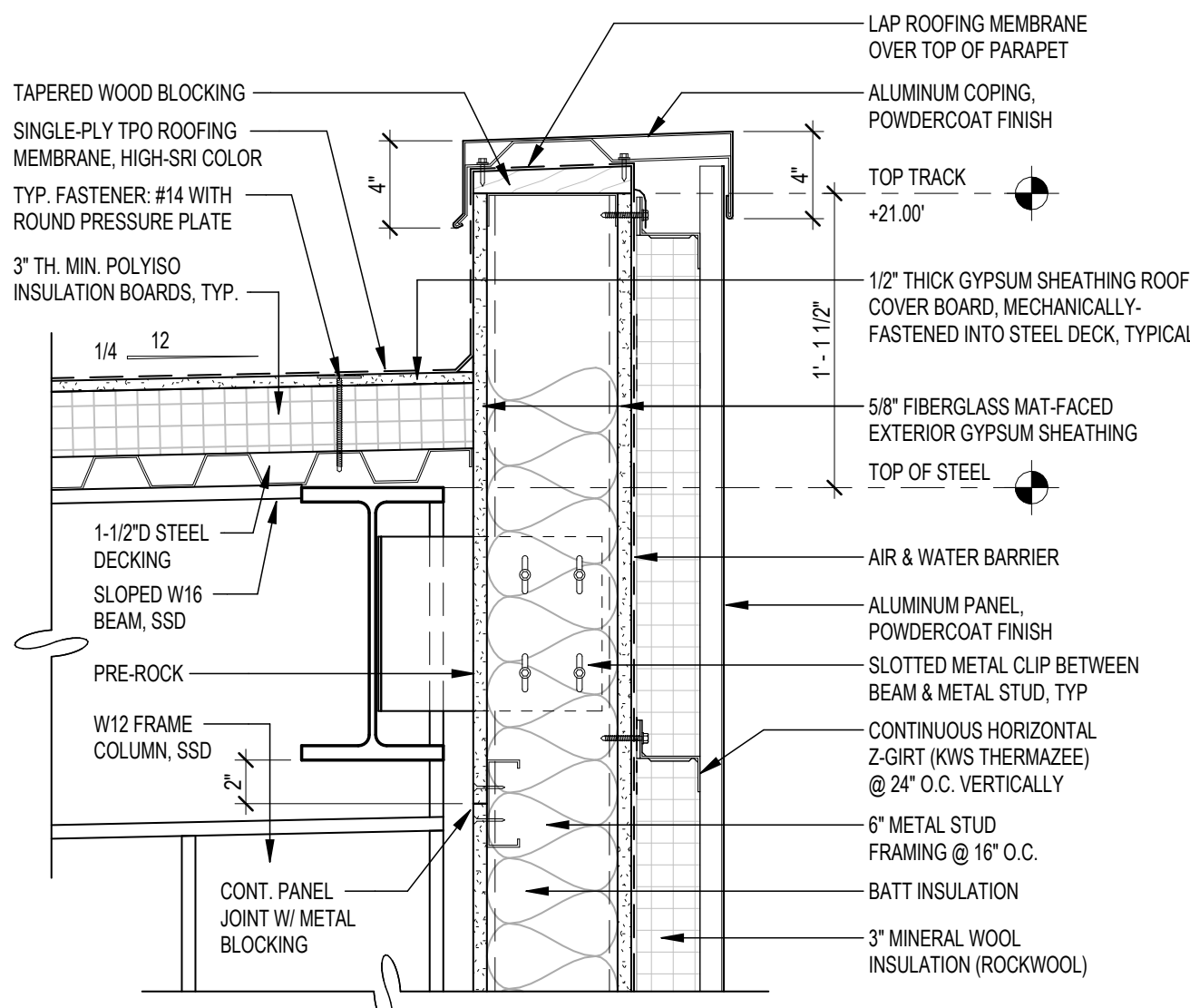

3 DETAIL-ROOF COPING (HIGH SIDE)
1 1/2" = 1'-0"

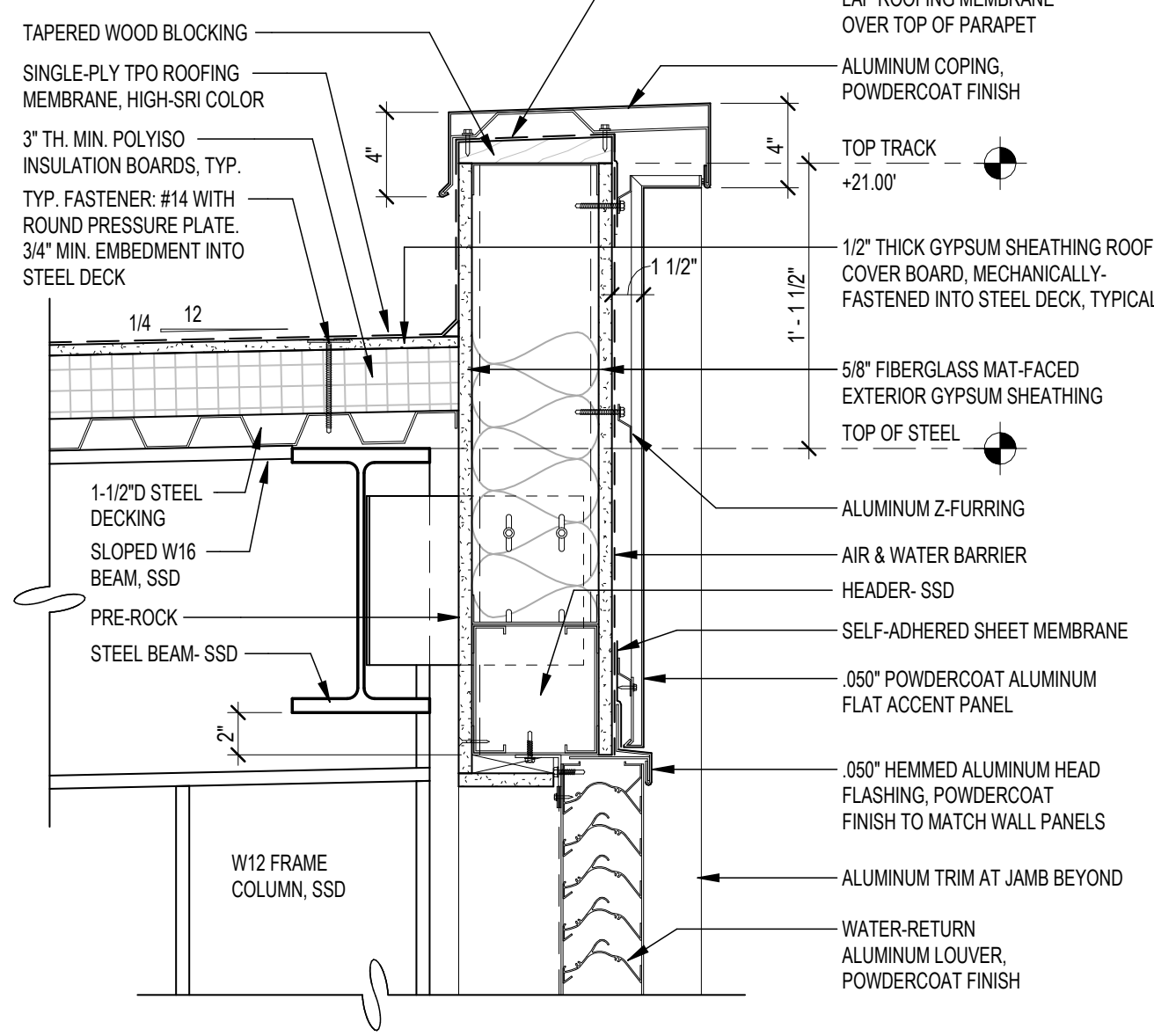

2 ROOF COPING (HIGH SIDE) @ LOUVER
1 1/2" = 1'-0"

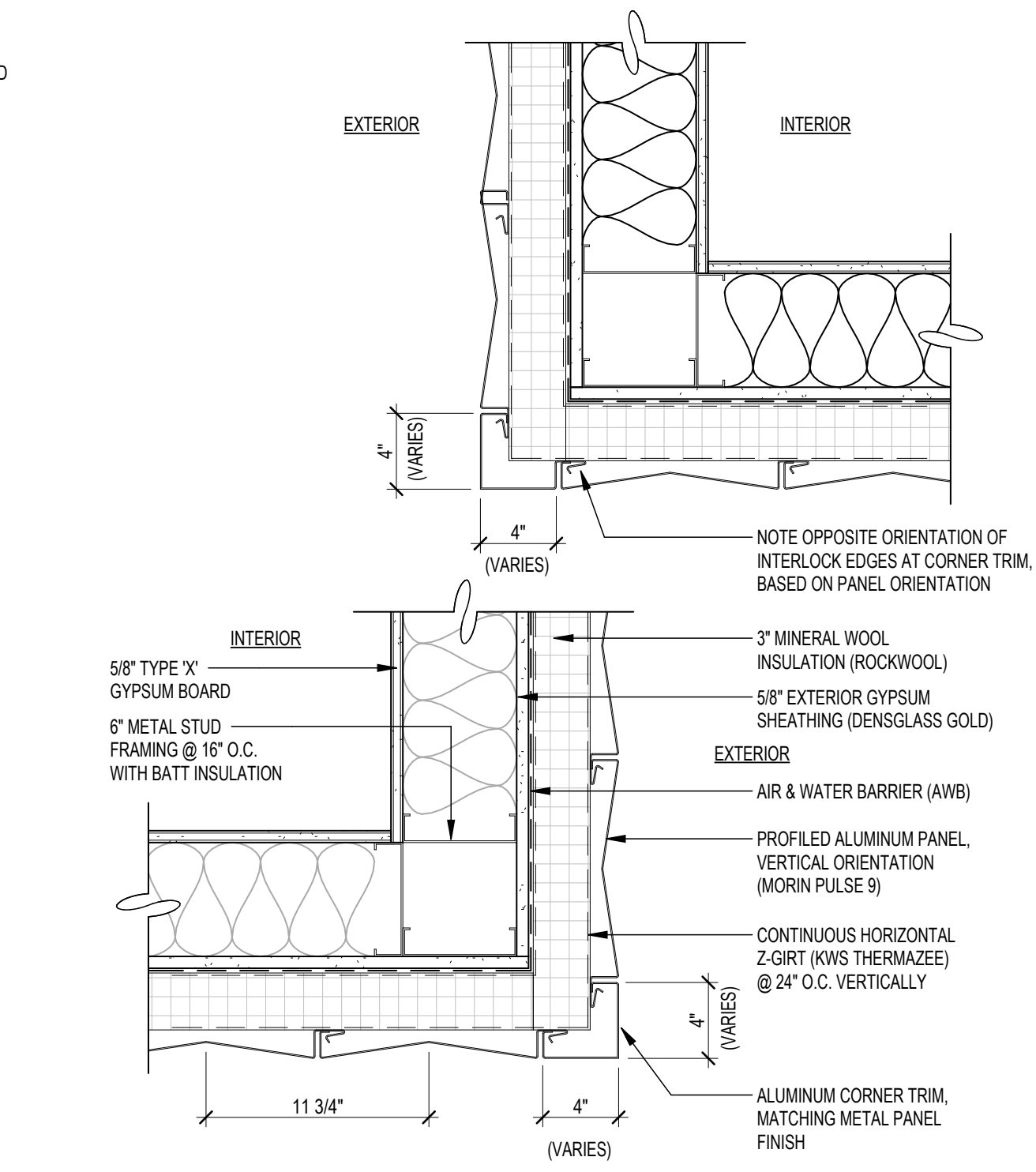

1 DETAIL-CORNER PANELS
1 1/2" = 1'-0"

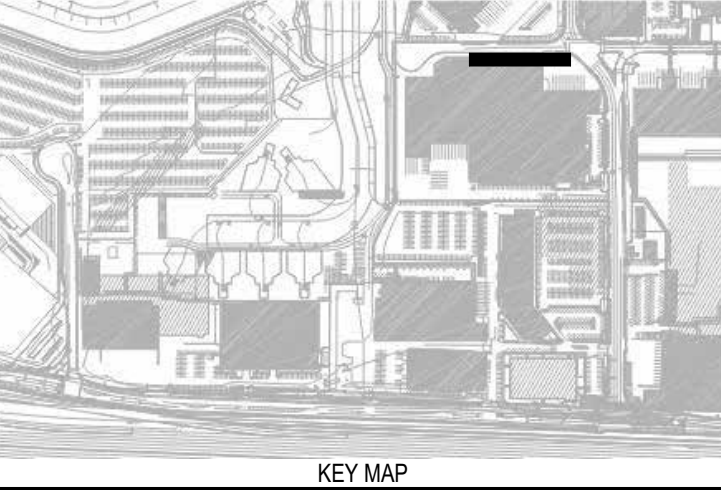

KEY MAP

REVISIONS	DESCRIPTION	BY	NO	DATE

11921.66

WEST FIELD UTILITIES AND PAVING
- STATION BP

CONTRACT NO.

PROJECT TITLE

SHEET TITLE
**ALUMINUM PANEL DETAILS -
FOR REFERENCE ONLY**

DESIGNED BY:
JT

DRAWN BY:
JT

SCALE:
AS NOTED

SHEET NUMBER

CHECKED BY:
JT

DATE:
01/28/2026

SIZE:
ARCH-D

REVISION

CONSULTANT'S LOGO
PTA

100% BICE REVIEW SET

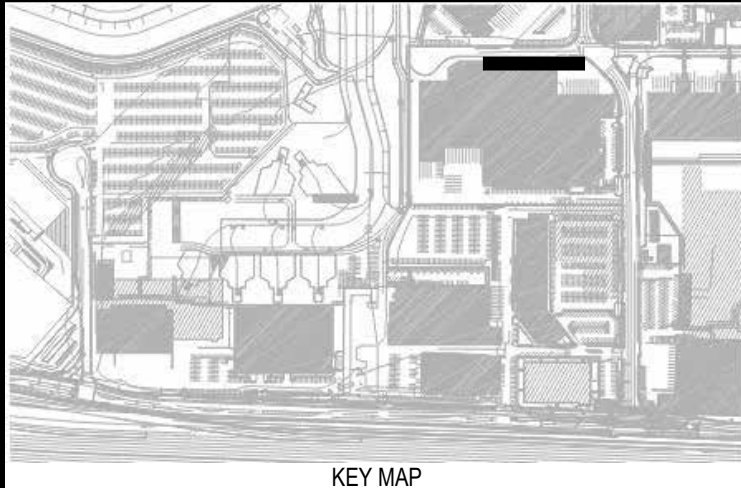

KEY MAP

REVISIONS			
NO	DATE	DESCRIPTION	BY

CONTRACT NO.	PROJECT TITLE	SHEET TITLE

SEAL	CONSULTANT'S LOGO

DESIGNED BY: JT	CHECKED BY: JT
DRAWN BY: JT	DATE: 01/26/2026
SCALE: AS NOTED	SIZE: ARCH-D
SHEET NUMBER	
A8.0.4	
REVISION	
OF	

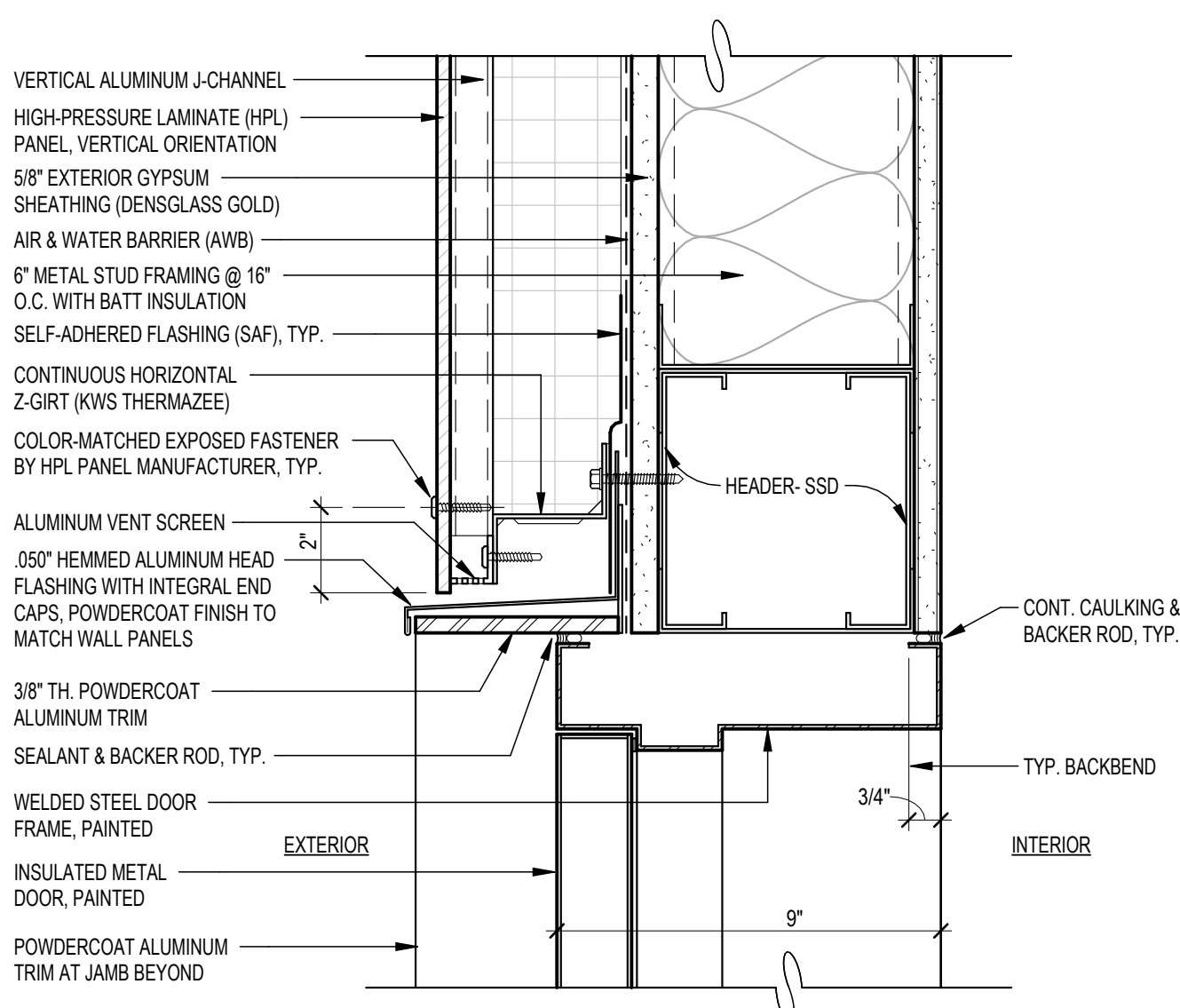

3 DETAIL- HPL PANEL @ METAL DOOR (HEAD)
3' = 1'-0"

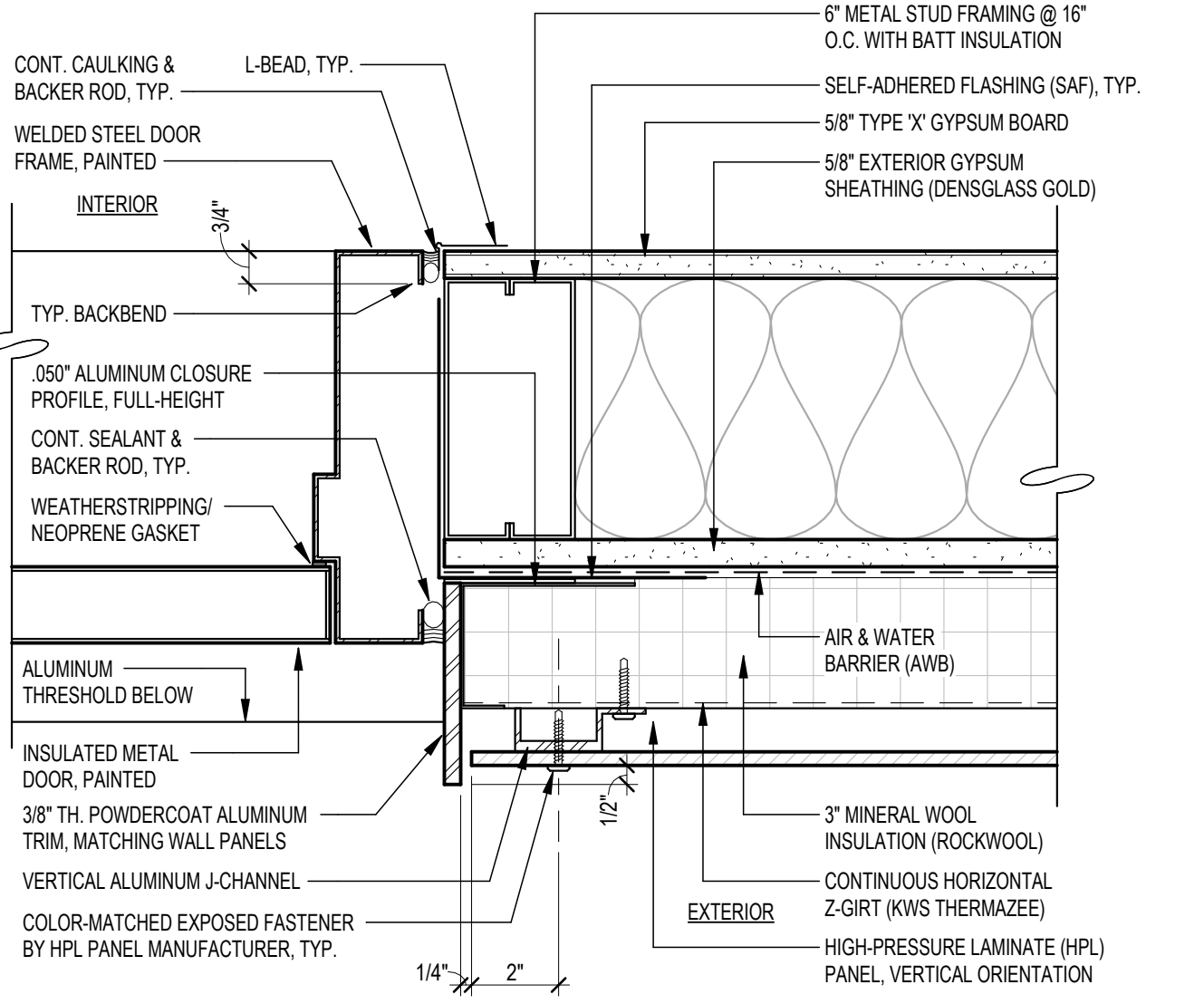

2 DETAIL- HPL PANEL @ METAL DOOR (JAMB)
3' = 1'-0"

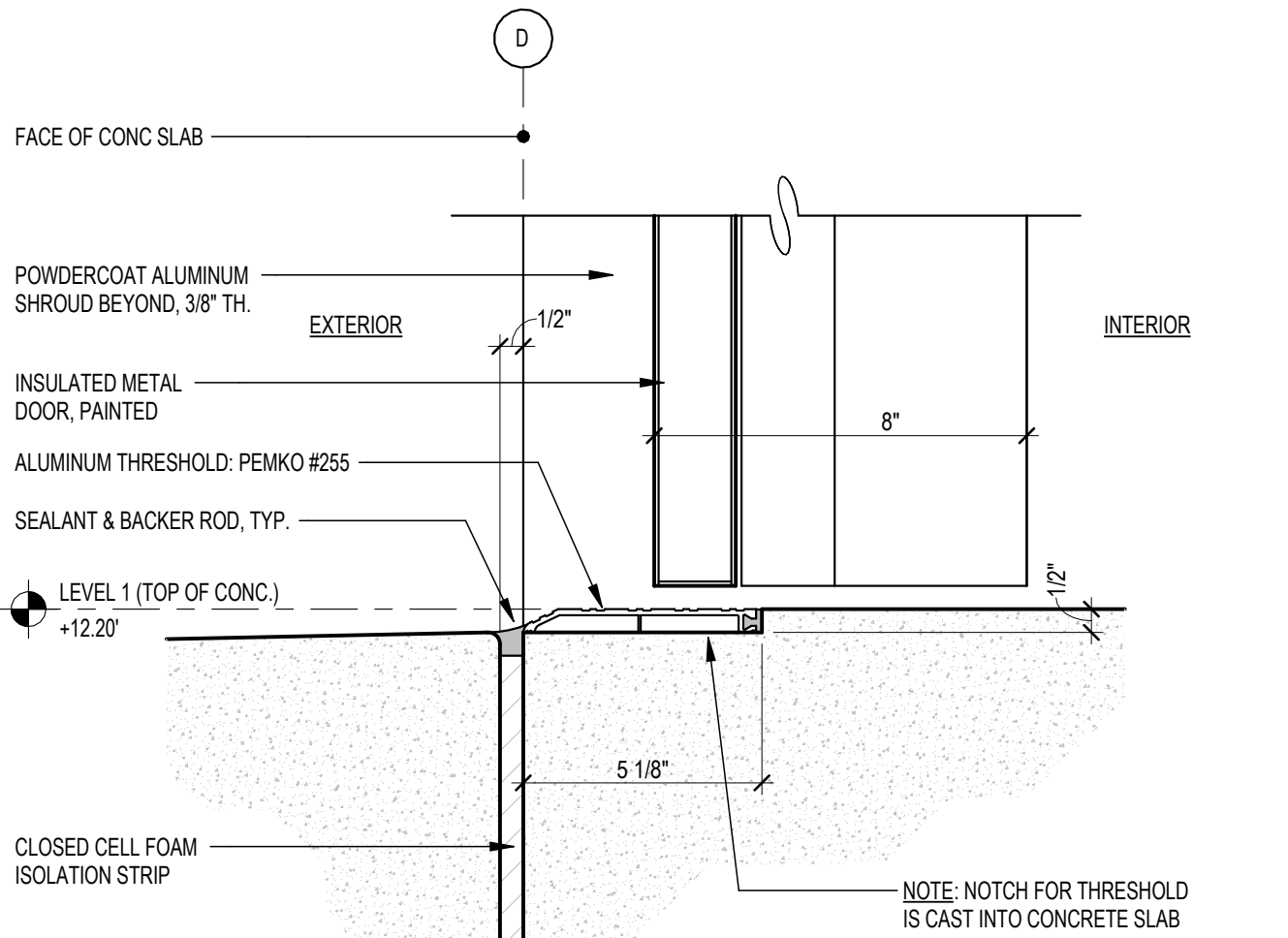

1 DETAIL- DOOR THRESHOLD (LOADING DOCK)
3' = 1'-0"

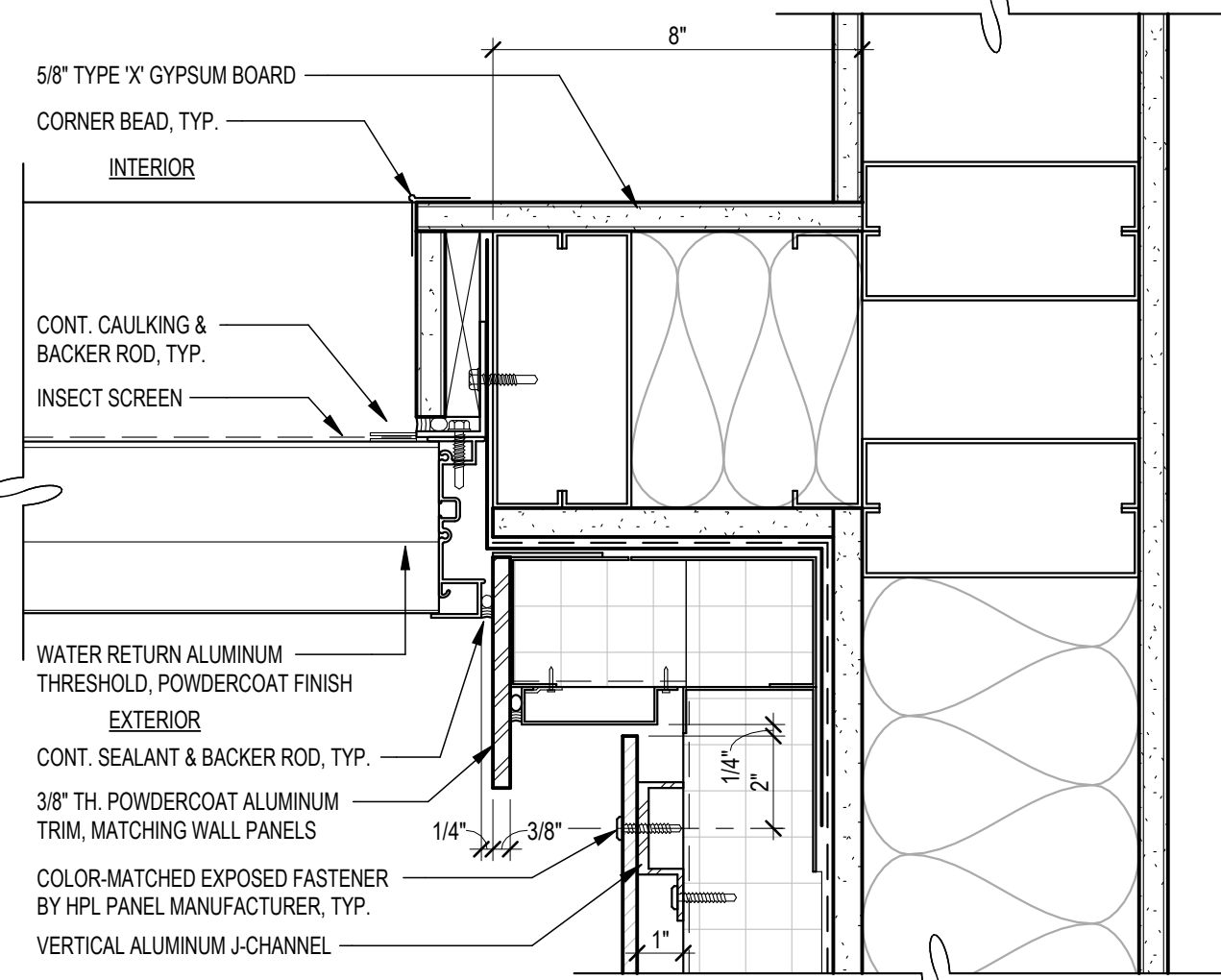

6 LOUVER ABOVE ENTRY DOOR (JAMB @ CORNER)
3' = 1'-0"

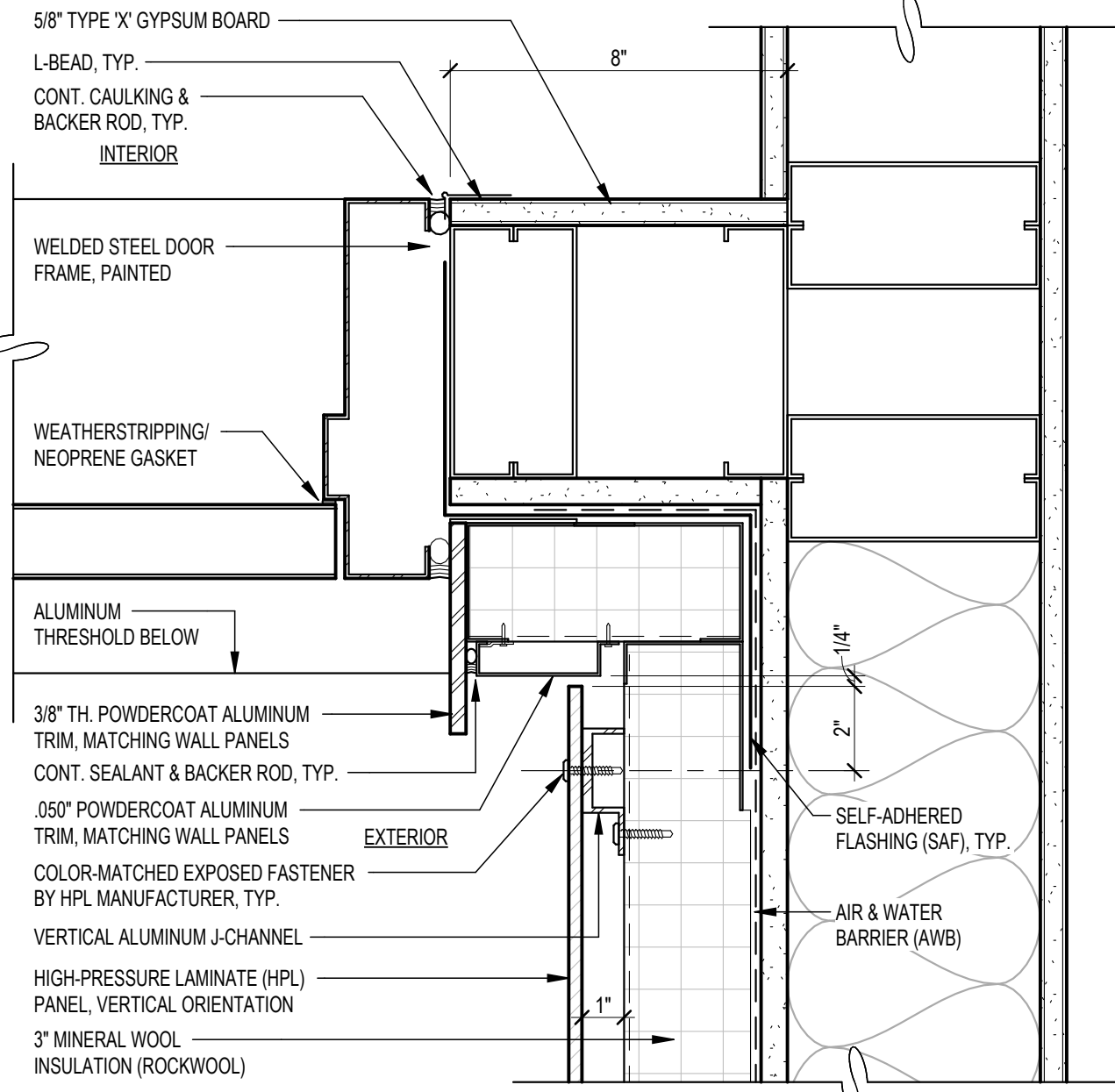

5 ENTRY DOOR @ HPL PANEL CORNER (JAMB)
3' = 1'-0"

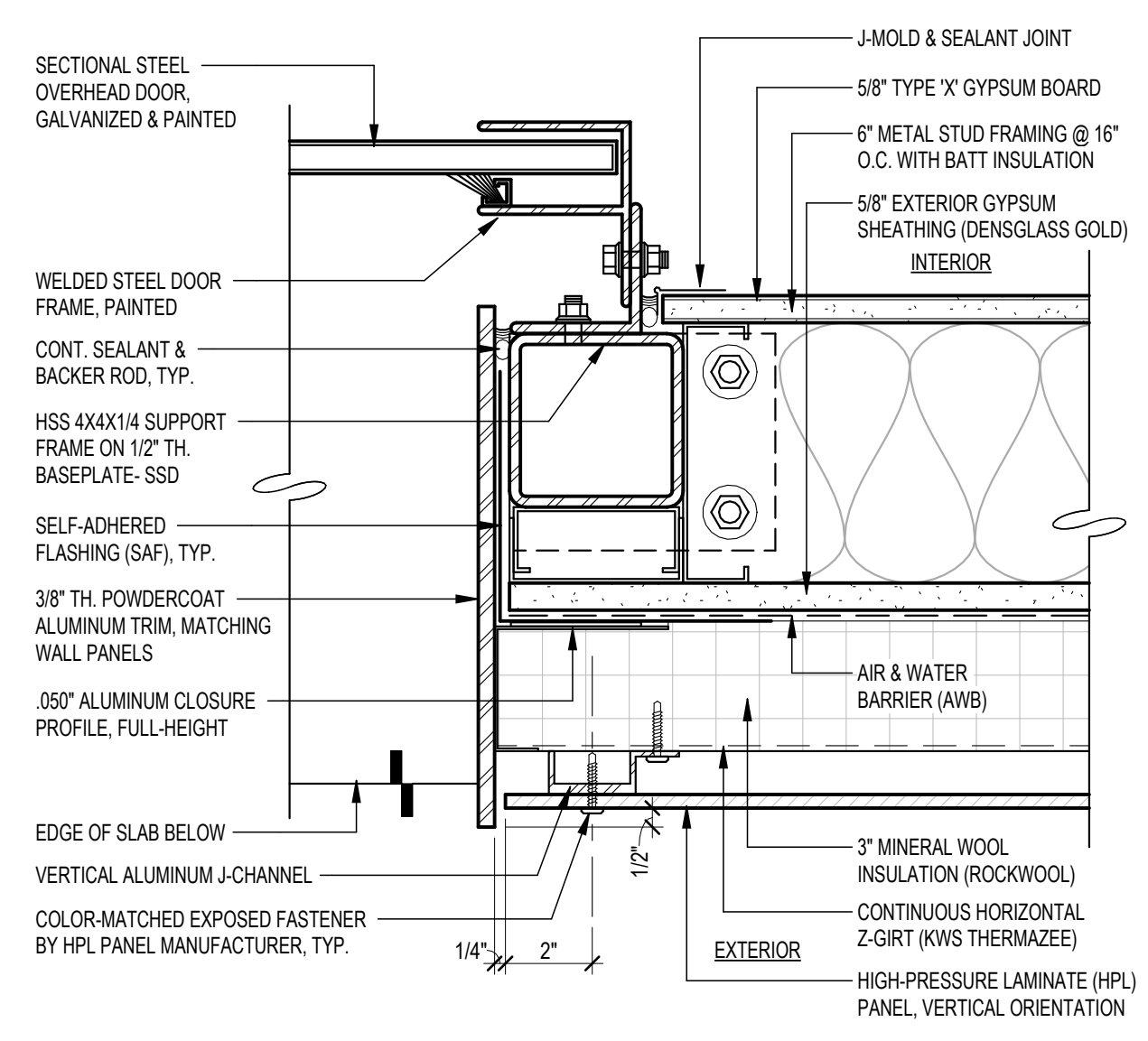

4 OVERHEAD DOOR @ HPL PANEL (JAMB)
3' = 1'-0"

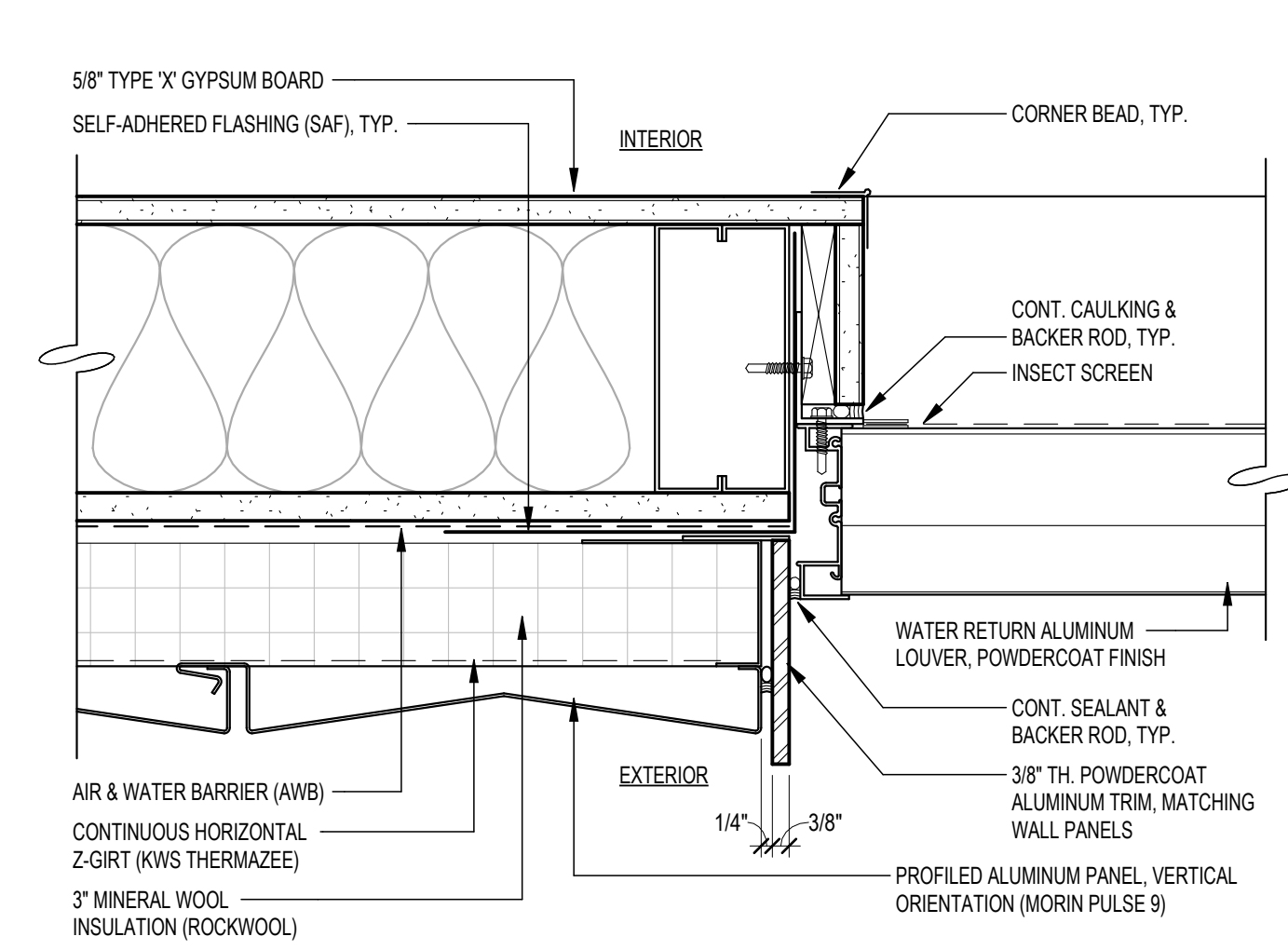

10 LOUVER ABOVE ENTRY DOOR (JAMB)
3' = 1'-0"

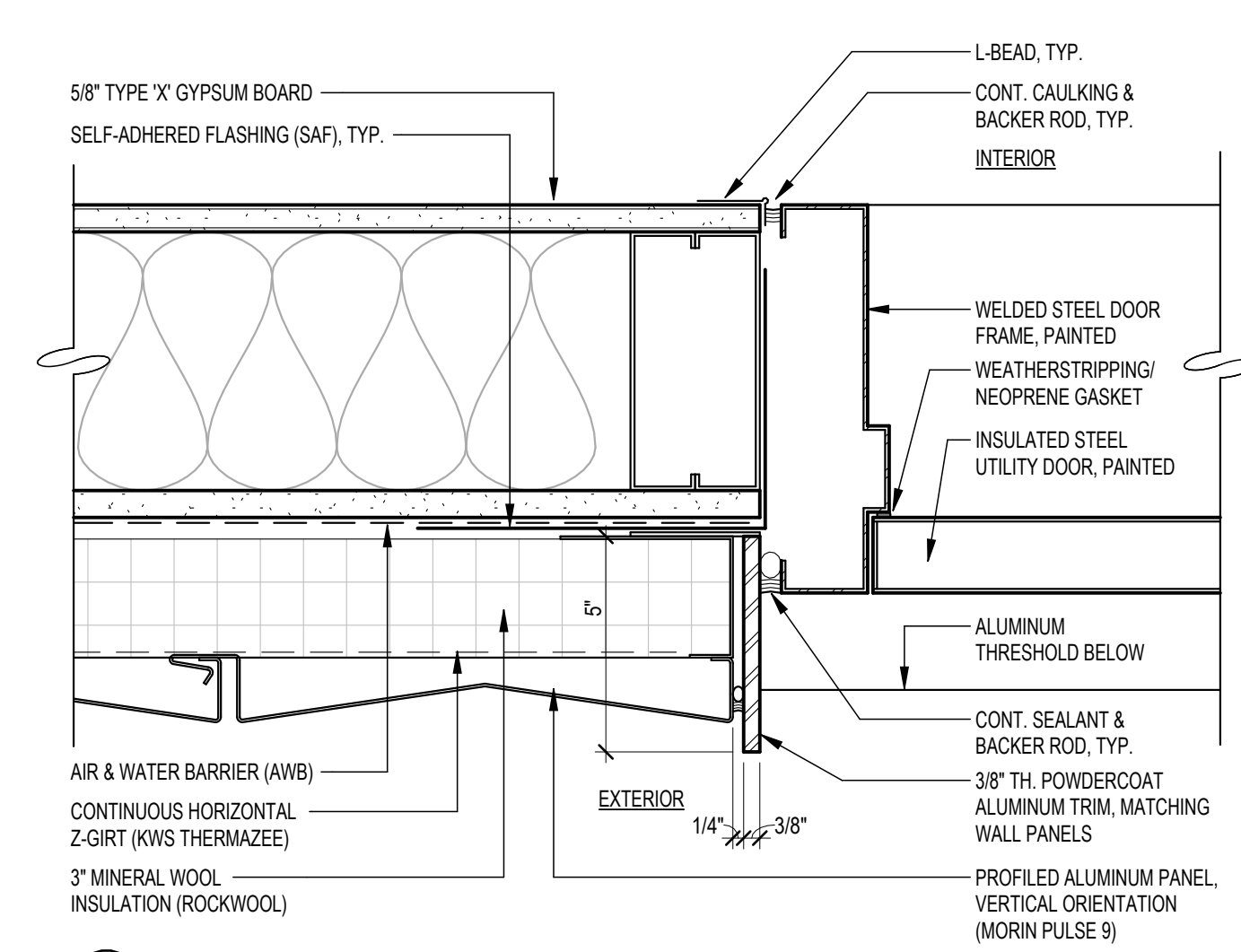

9 ENTRY DOOR @ METAL PANEL (JAMB)
3' = 1'-0"

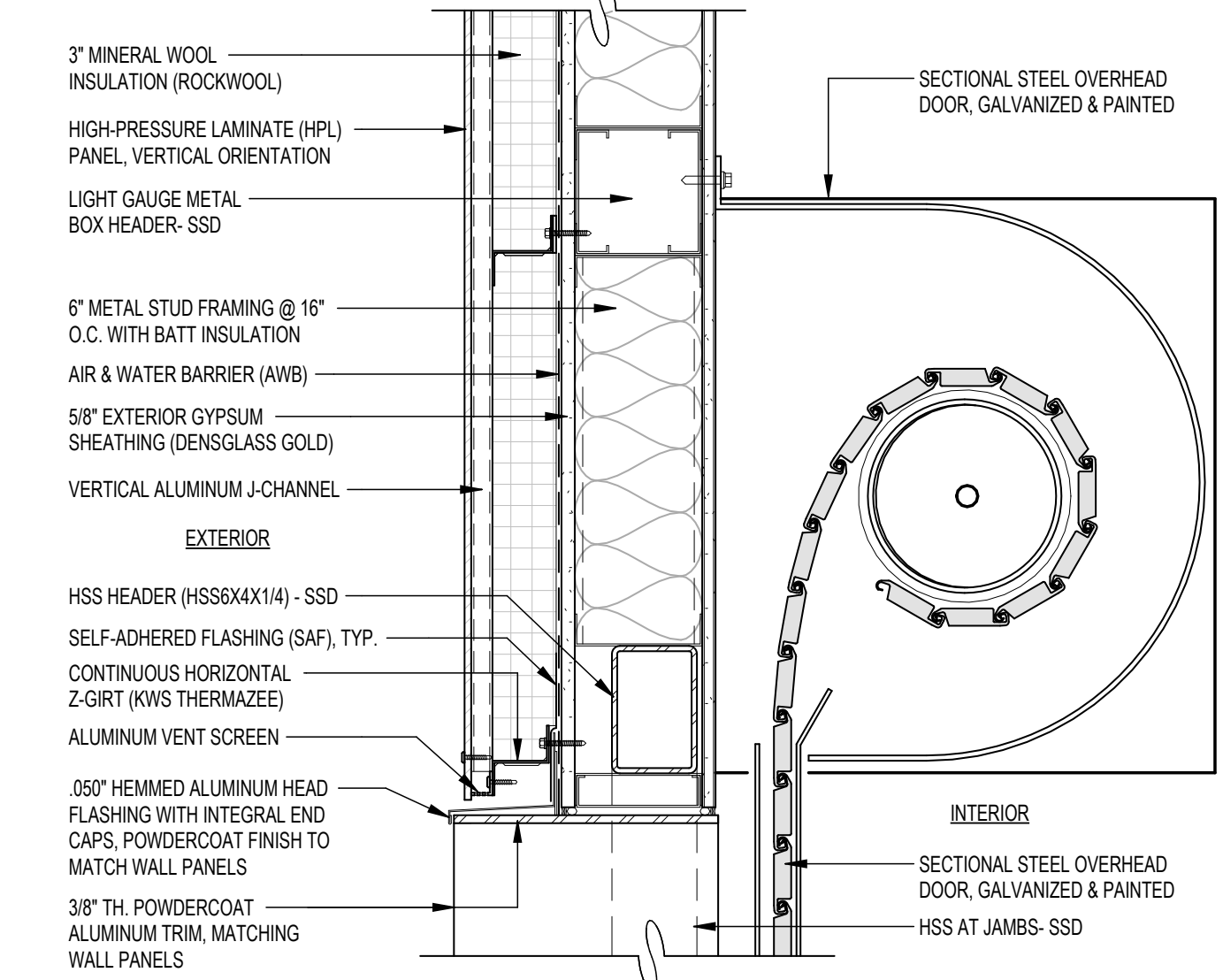

8 OVERHEAD DOOR @ HPL PANEL (HEAD)
1 1/2' = 1'-0"

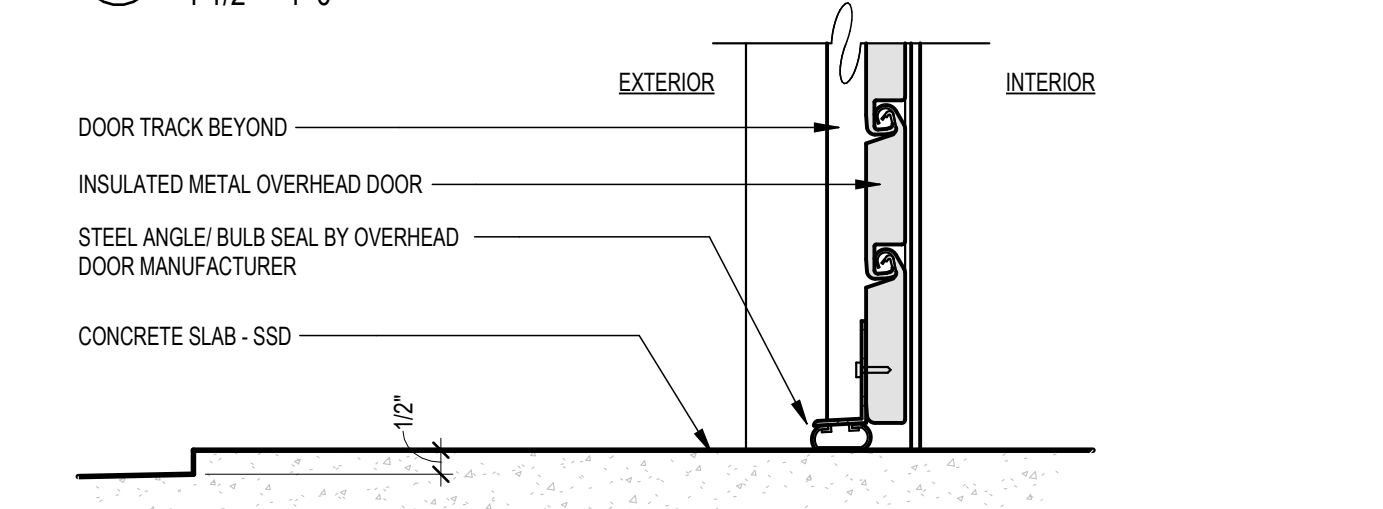

7 OVERHEAD DOOR - SILL DETAIL
3' = 1'-0"

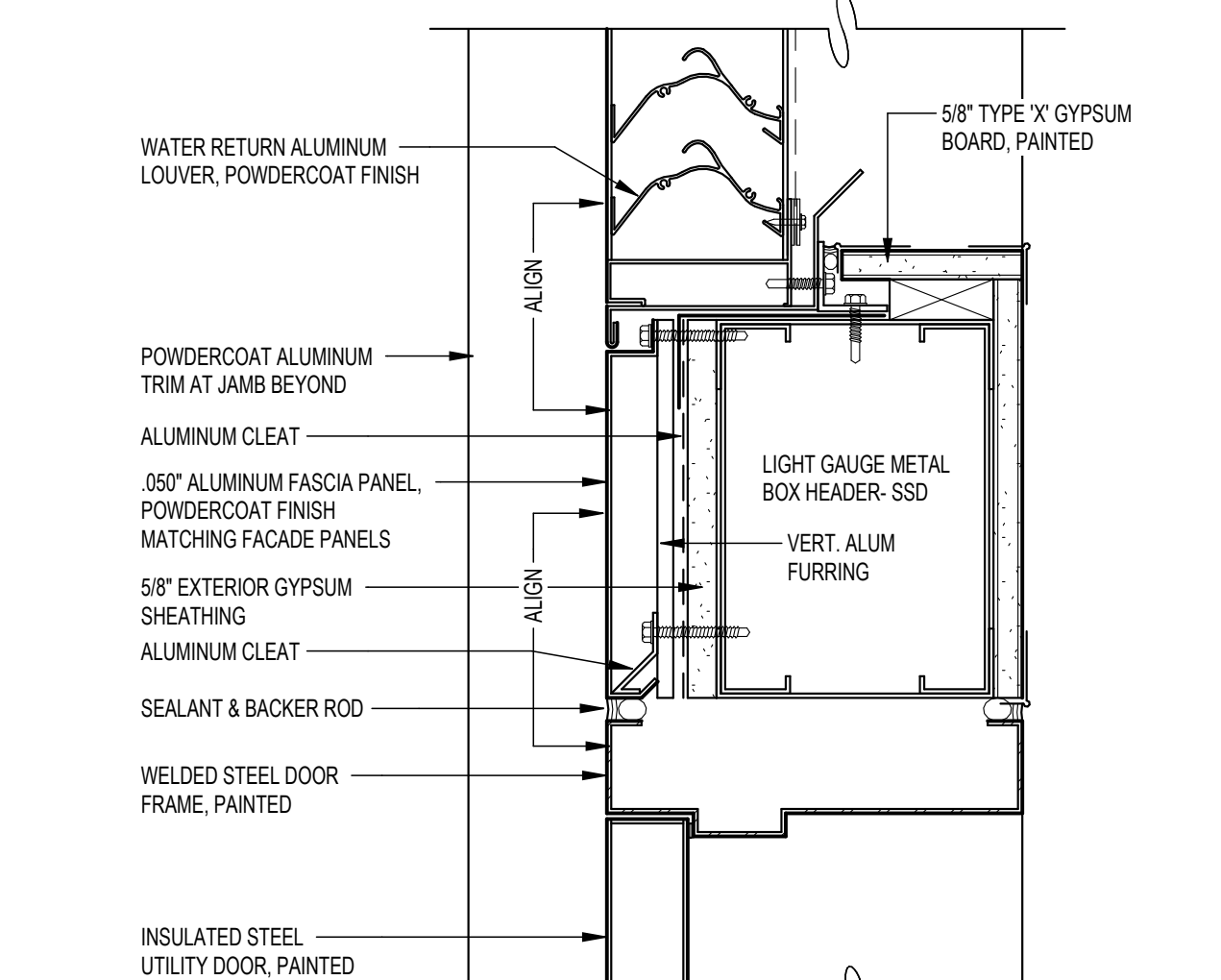

16 ENTRY DOOR - HEAD DETAIL
3' = 1'-0"

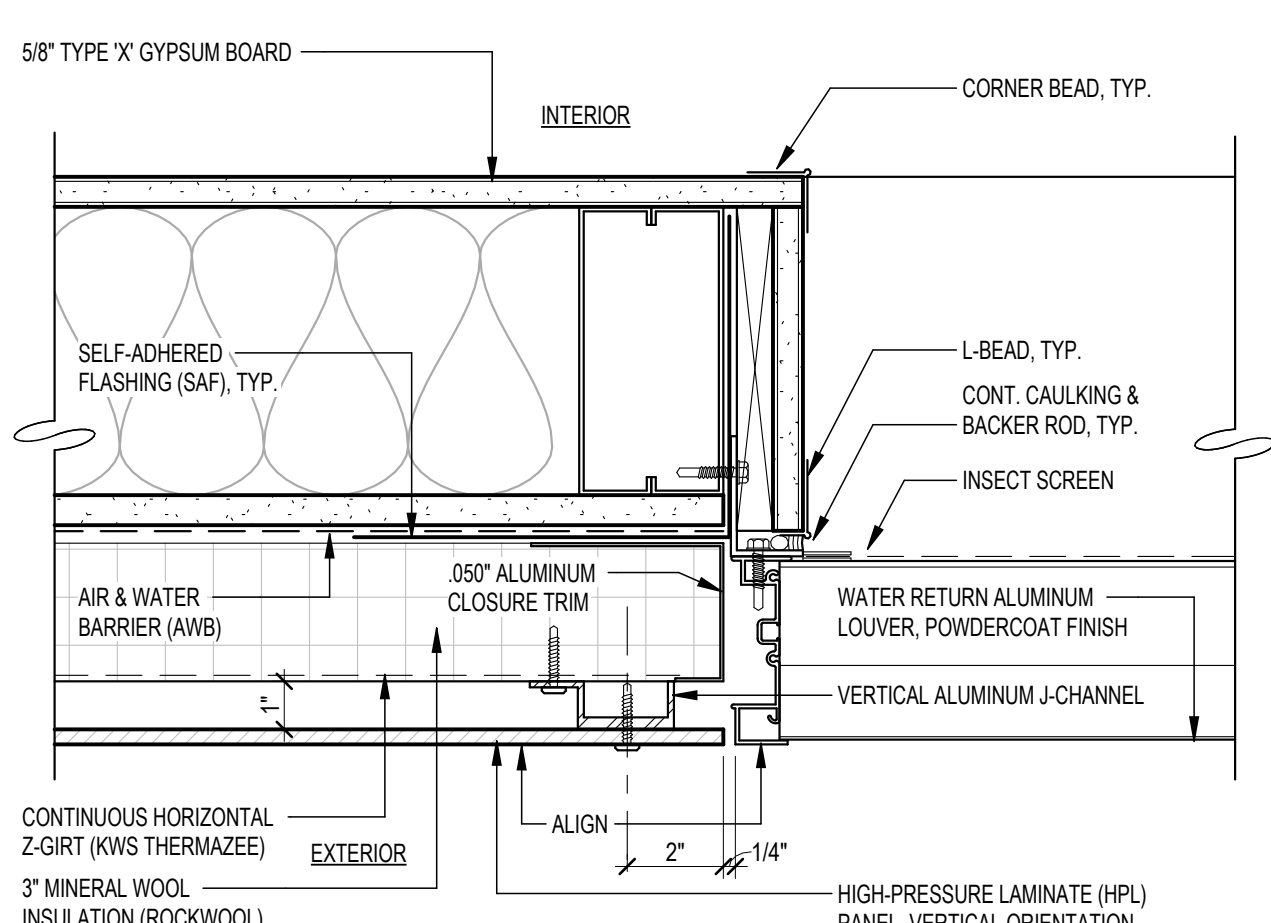

15 ALUM LOUVER AT HPL PANEL (JAMB)
3' = 1'-0"

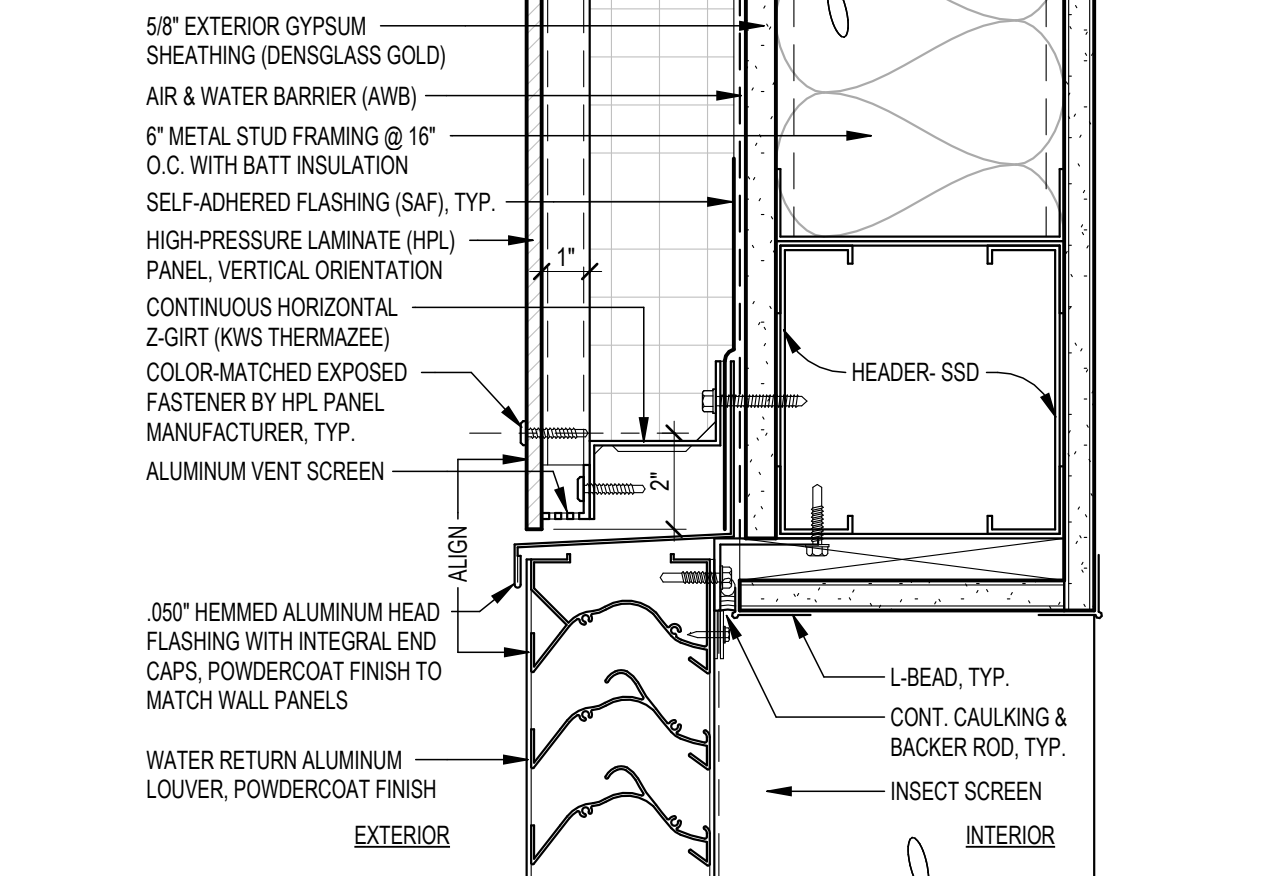

12 ALUM LOUVER @ HPL PANEL (HEAD)
3' = 1'-0"

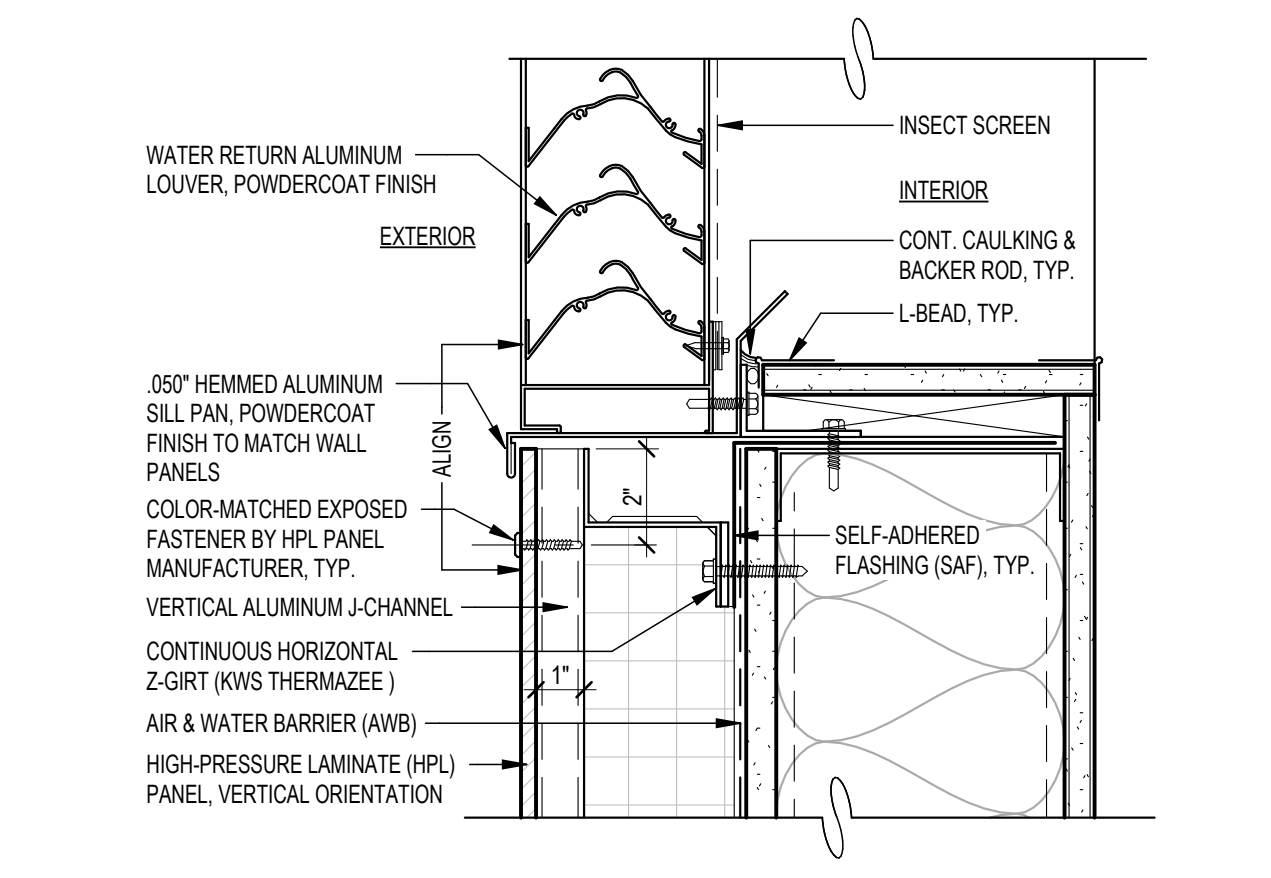

11 ALUM LOUVER @ HPL PANEL (SILL)
3' = 1'-0"

Sheet Printed On: 1/20/2025 12:05:50 PM

Copyright 2025 by the City and County of San Francisco. These construction documents are the sole property of the City and County of San Francisco and are protected by the Copyright Act. Any reproduction, publication, or use by any method, in whole or in part, without the express written consent of the San Francisco Airport Commission is prohibited.

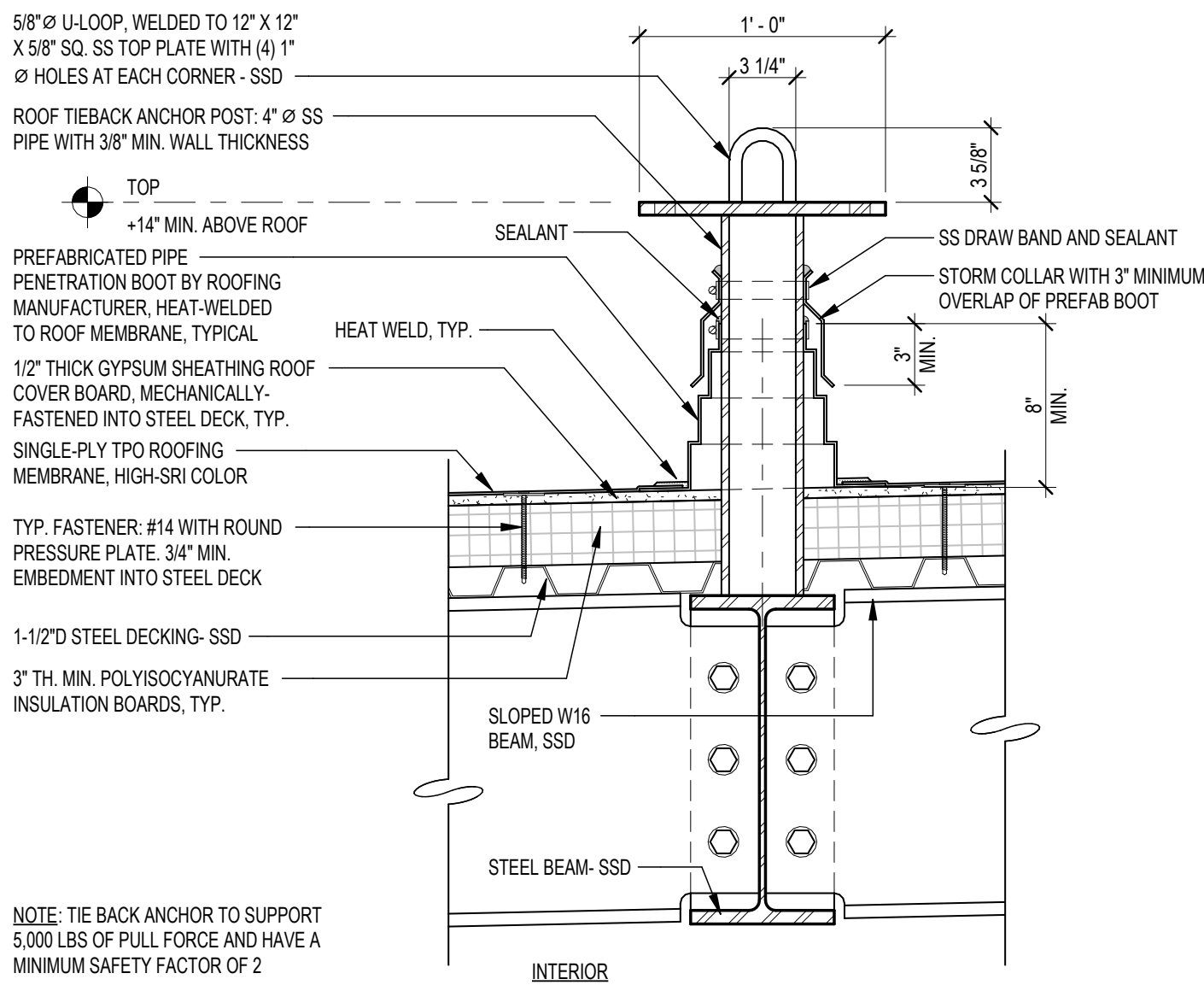

12 DETAIL-ROOF TIE-BACK ANCHOR
1 1/2" = 1'-0"

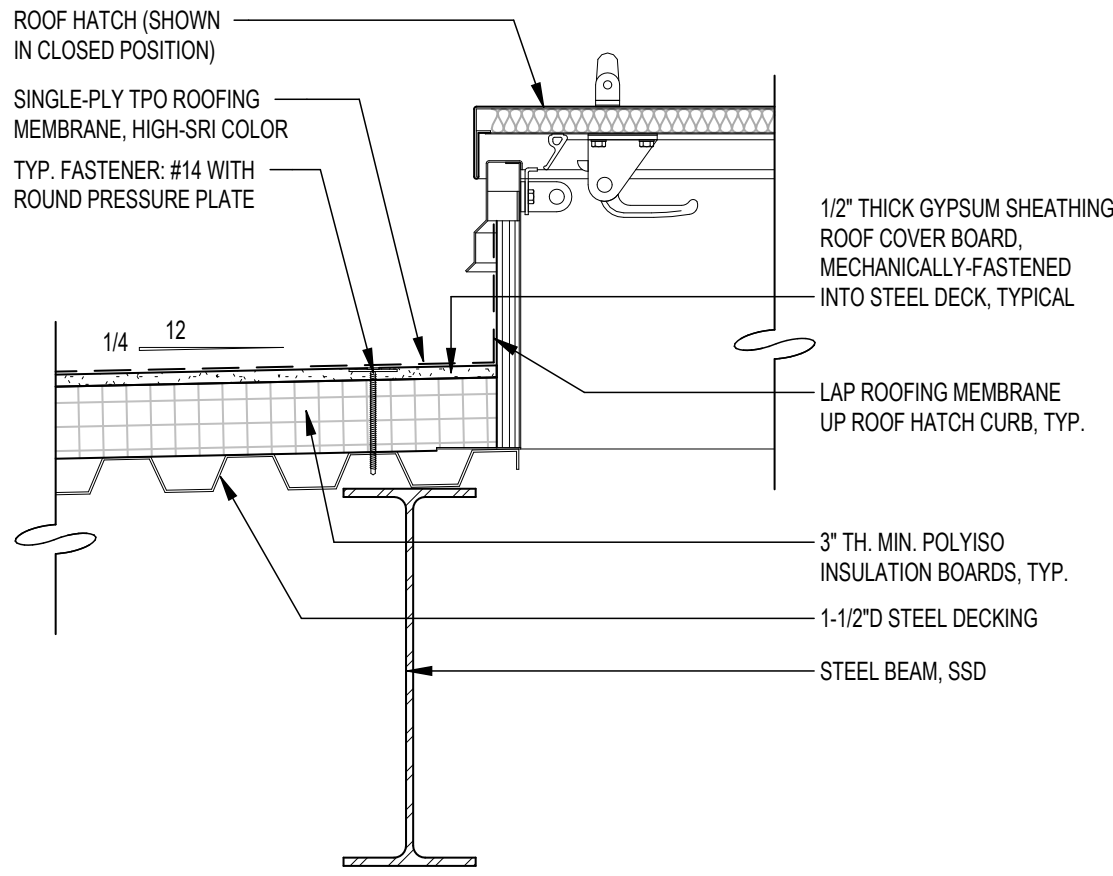

11 ROOF HATCH - CURB DETAIL
1 1/2" = 1'-0"

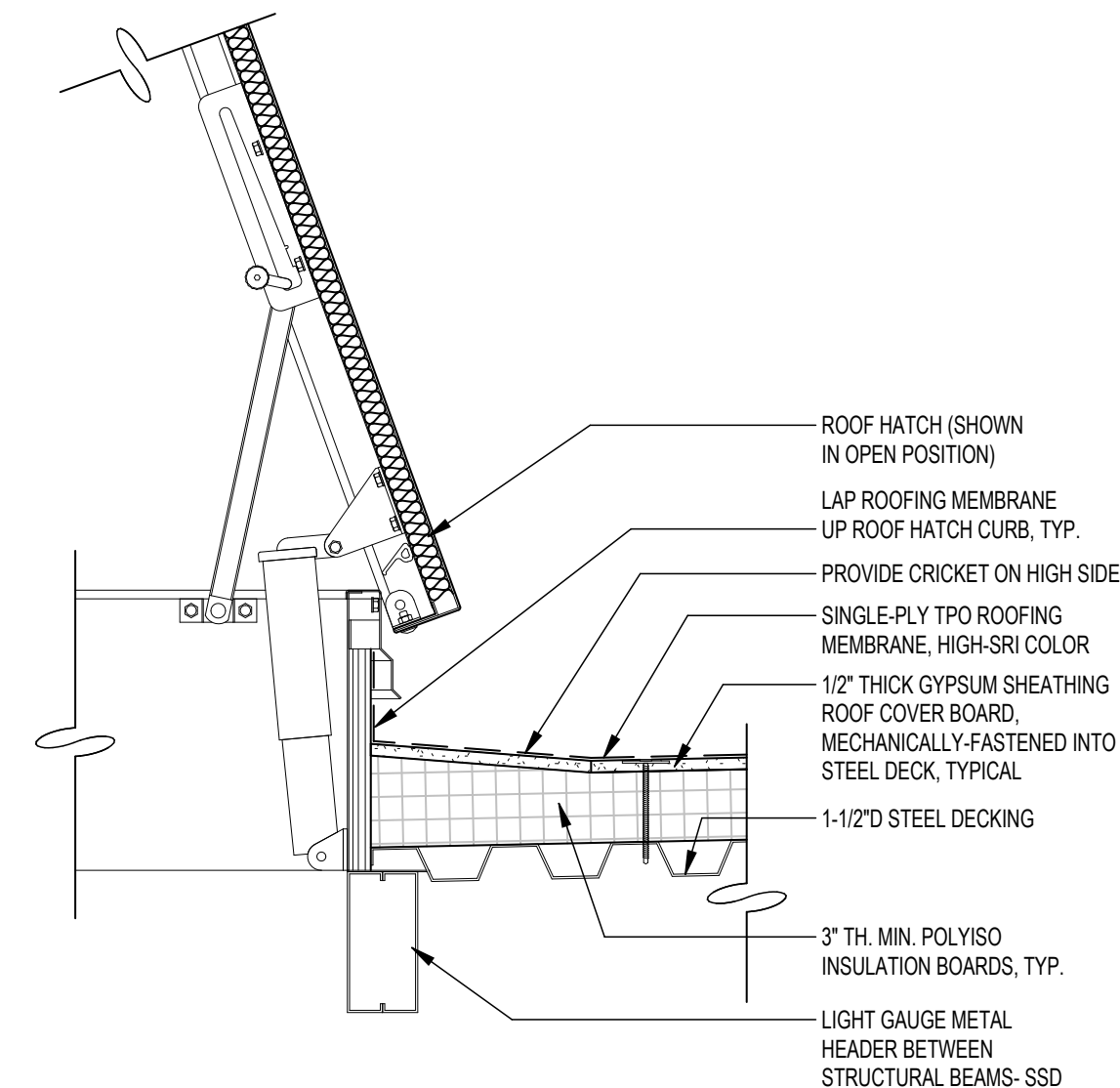

7 ROOF HATCH - CURB DETAIL (HIGH SIDE)
1 1/2" = 1'-0"

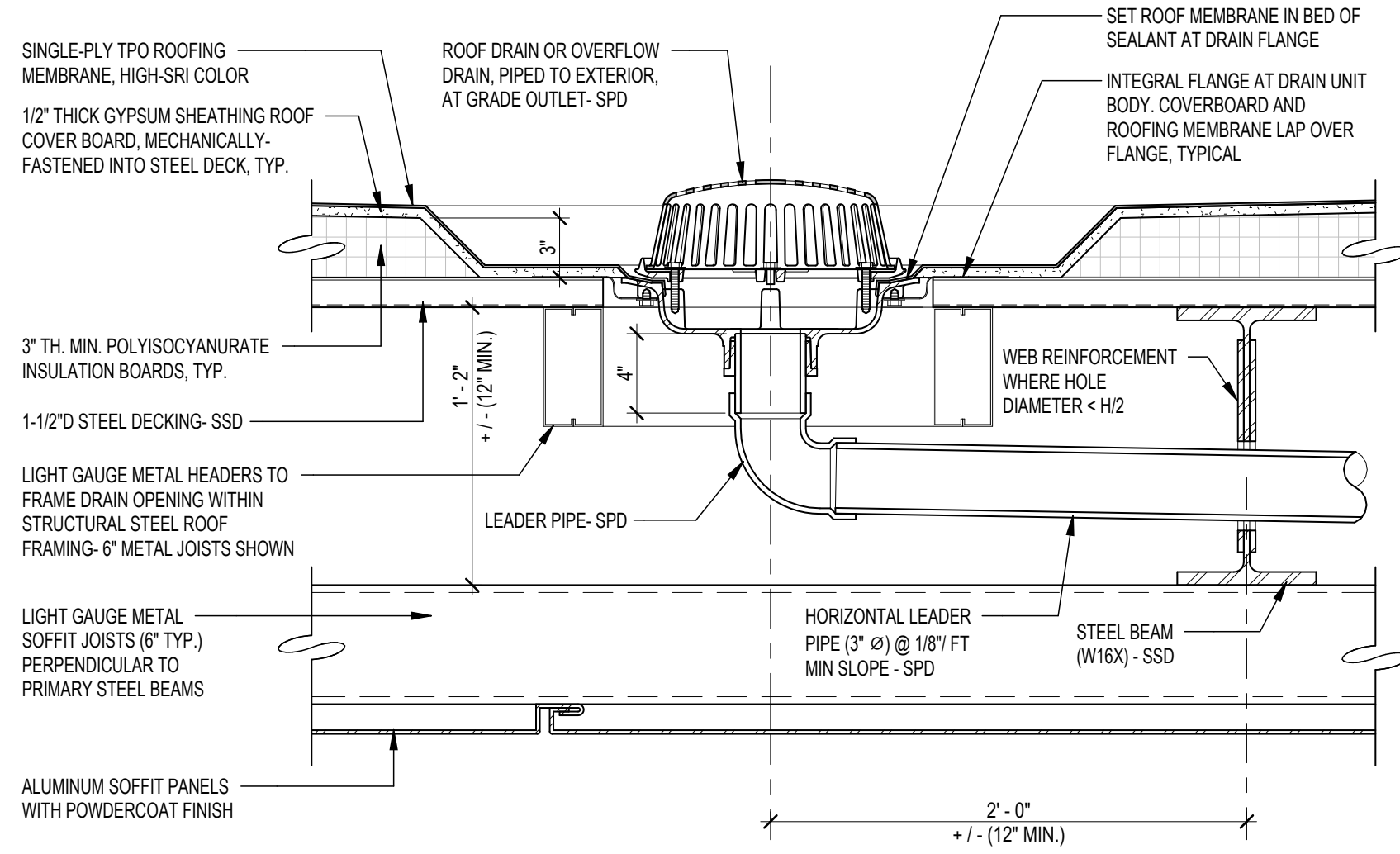

8 DETAIL-ROOF DRAIN & OVERFLOW (PORCH ROOF)
1 1/2" = 1'-0"

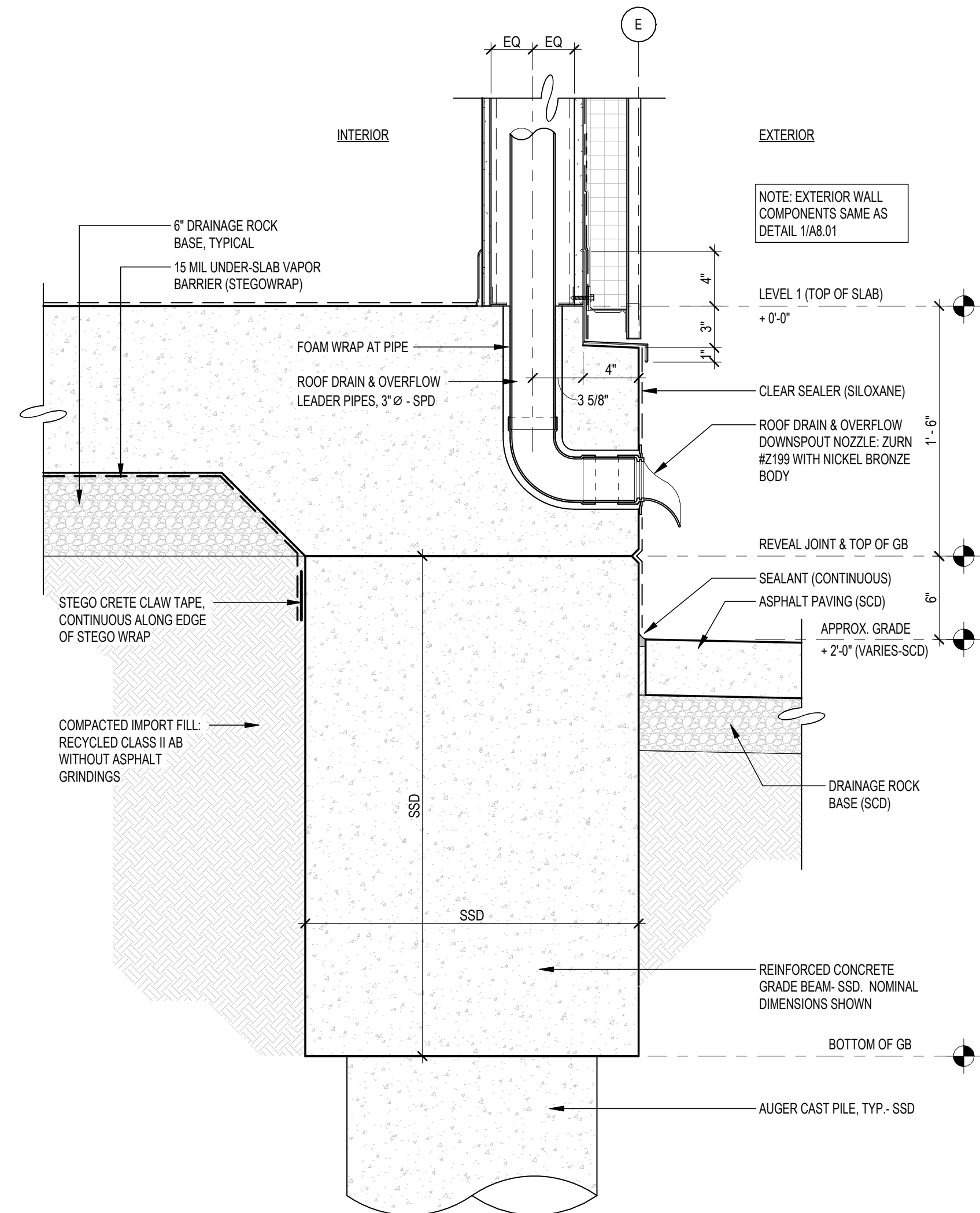

2 DETAIL-ROOF DRAIN & OF OUTLET @ GB - NORTH PAIR
1 1/2" = 1'-0"

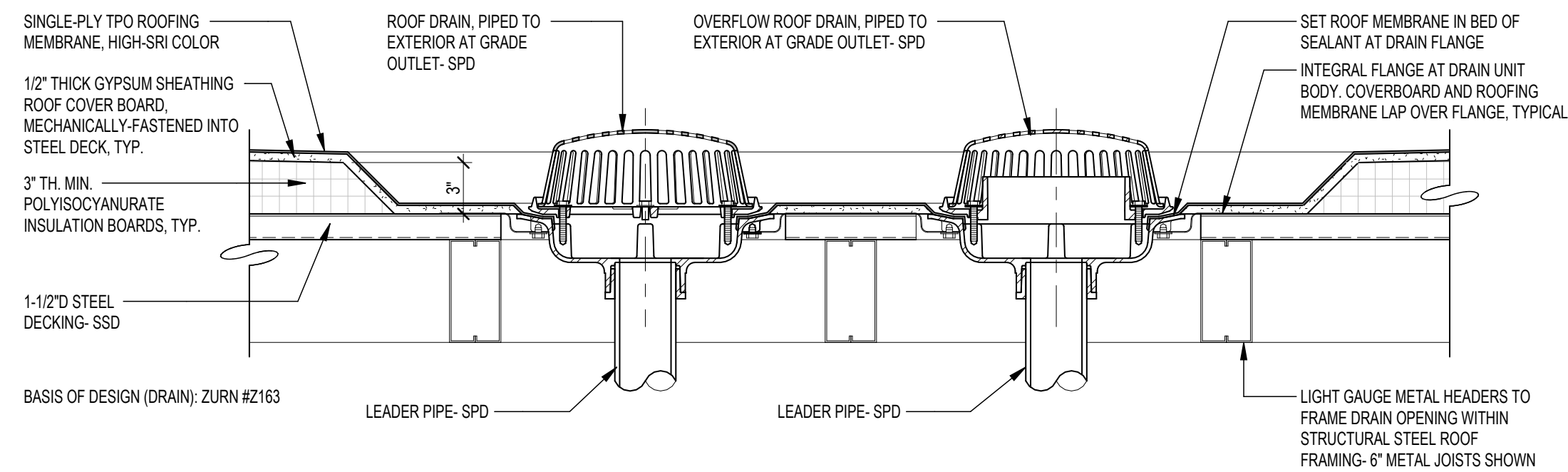

4 DETAIL-ROOF DRAIN & OVERFLOW
1 1/2" = 1'-0"

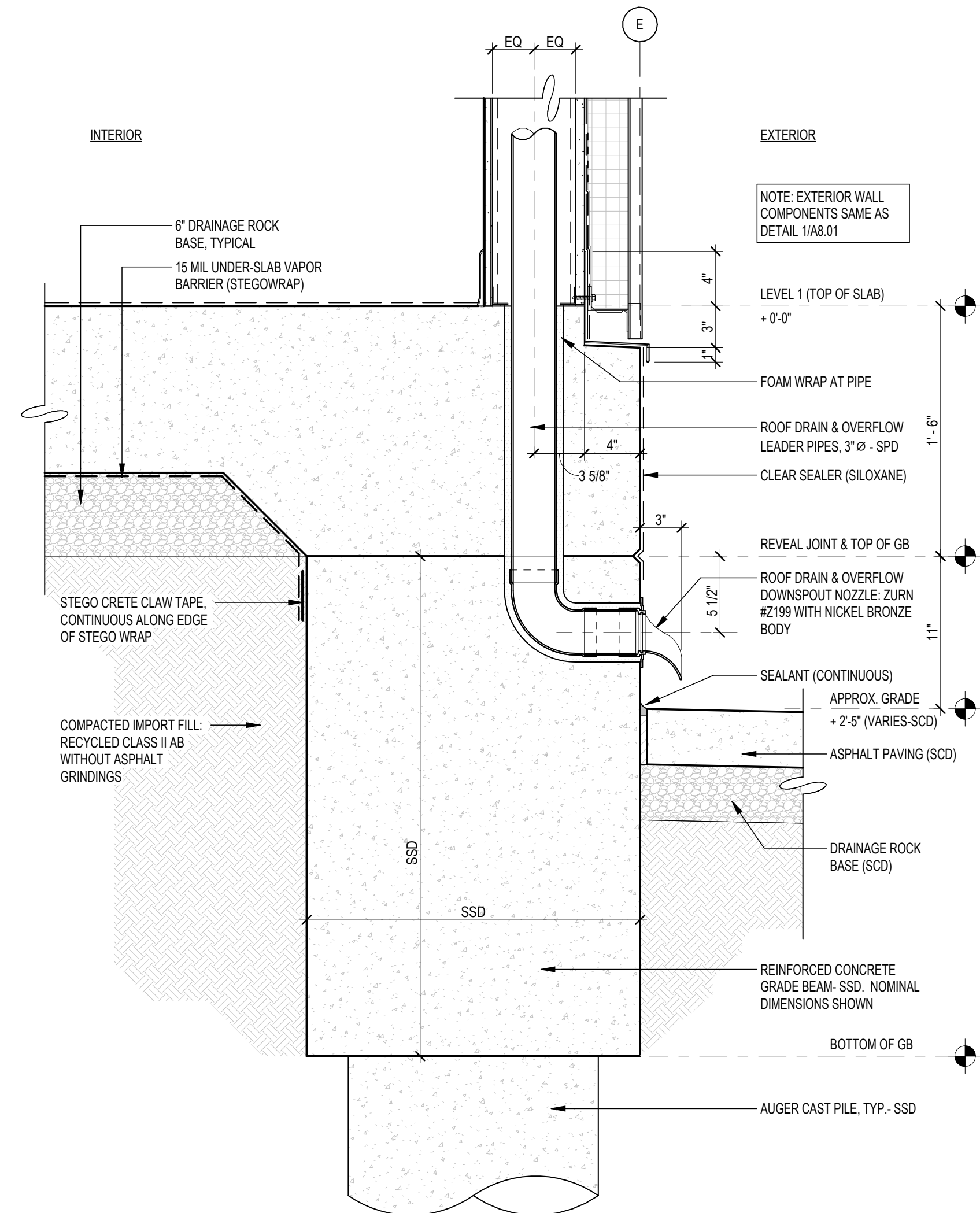

1 DETAIL-ROOF DRAIN & OF OUTLET @ GB - SOUTH PAIR
1 1/2" = 1'-0"

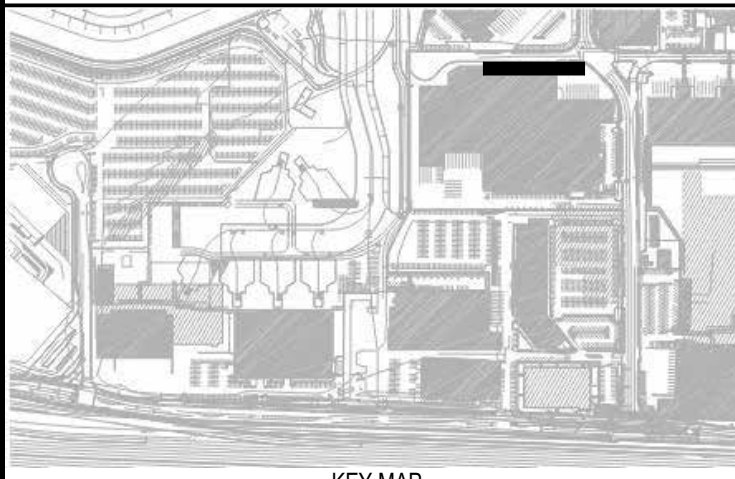

REVISIONS			
NO	DATE	DESCRIPTION	BY

11921.66

CONTRACT NO.
PROJECT TITLE
**WEST FIELD UTILITIES AND PAVING
- STATION BP**

SHEET TITLE
EXTERIOR DETAILS

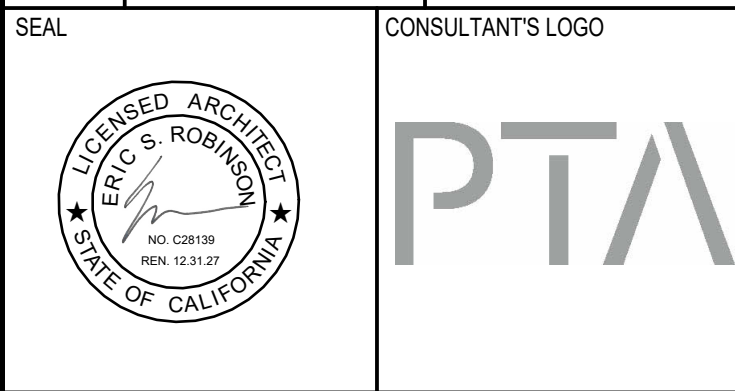

DESIGNED BY: Designer	CHECKED BY: Checker
DRAWN BY: Author	DATE: 01/28/2026
SCALE: AS NOTED	SIZE: ARCH-D

SHEET NUMBER
A8.0.5

REVISION
OF

NOTE: If this drawing is not on 24"x36", it has been revised from its original size. Scales as noted on drawings / details are no longer applicable.

100%/BICE REVIEW SET

Autodesk Docs/CI-AMER-6072900-SFO_WF0P_1192111921.66_650_A8C_PTA_024.rvt

Sheet Printed On: 1/20/2025 12:06:55 PM

Copyright 2025 by the City and County of San Francisco. These construction documents are the sole property of the City and County of San Francisco and are protected by the Copyright Act. Any reproduction, publication, or use by any method, in whole or in part, without the express written consent of the San Francisco Airport Commission is prohibited.

NOTE: If this drawing is not on 24"x36", it has been revised from its original size. Scales as noted on drawings / details are no longer applicable.

100%/BICE REVIEW SET

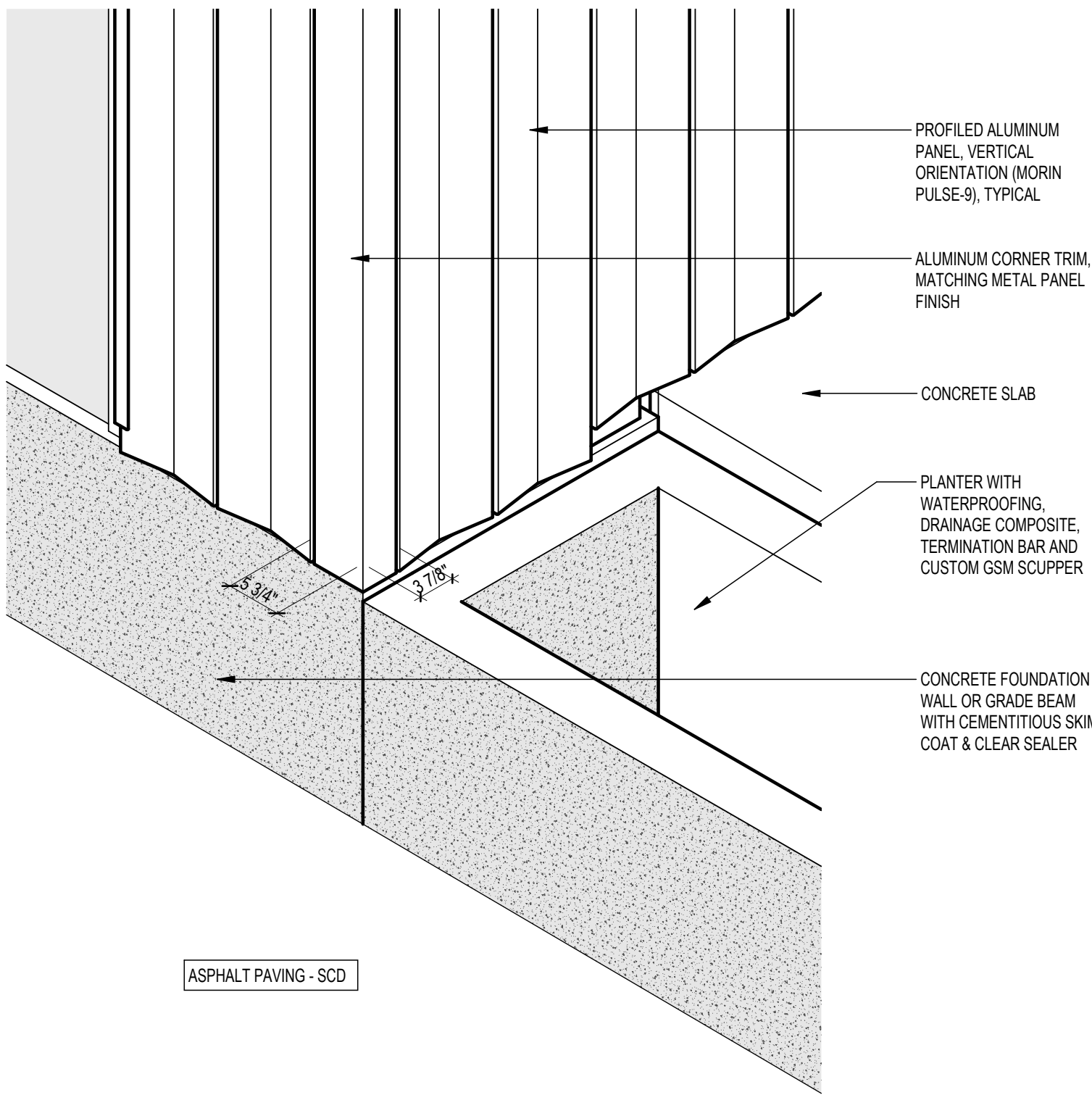

8 ISOMETRIC CORNER VIEW - ENTRY PORCH NORTH WEST (REF: 8/A8.02)

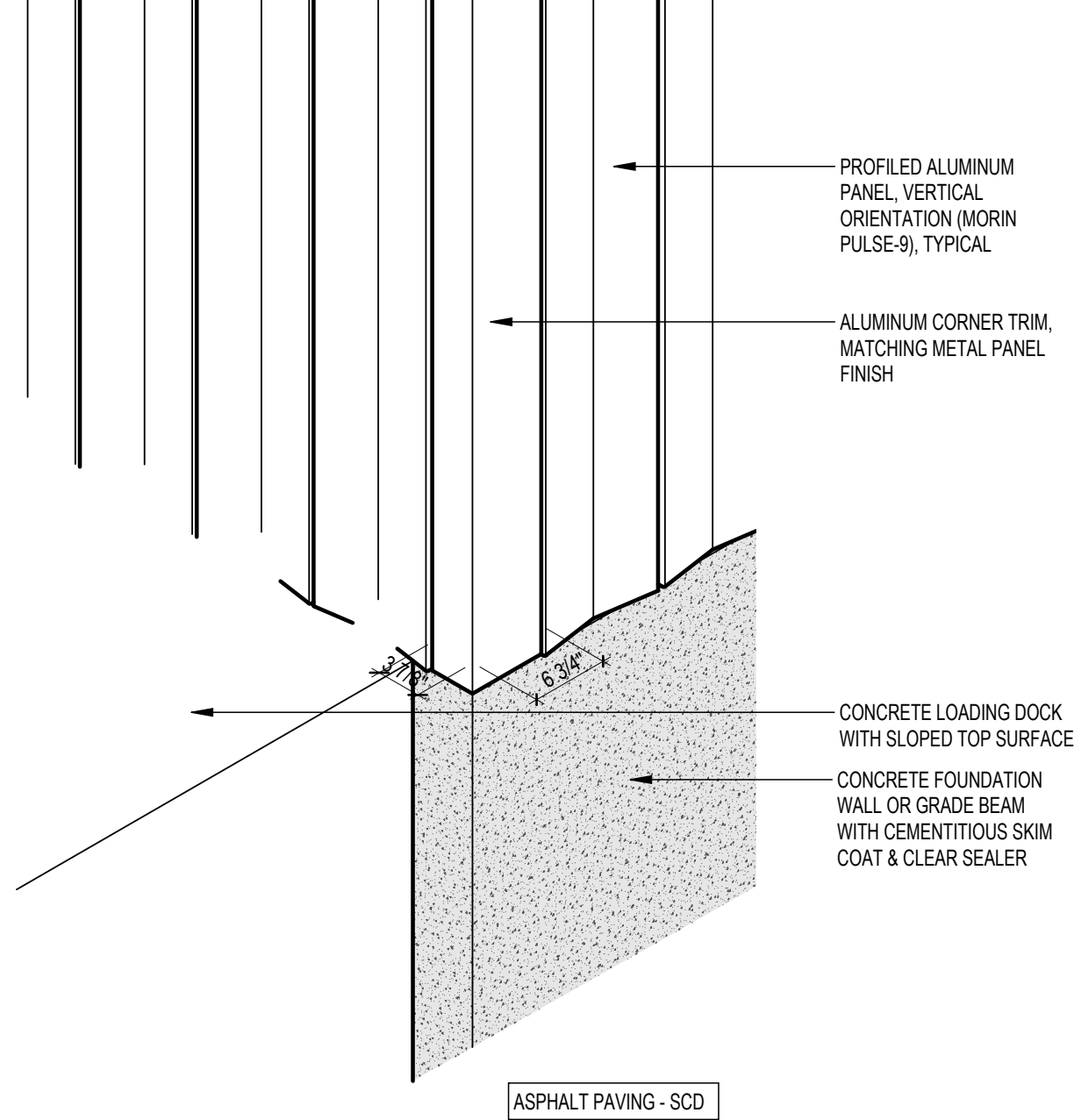

7 ISOMETRIC CORNER VIEW - ENTRY PORCH SOUTH WEST (REF: 1/A8.03)

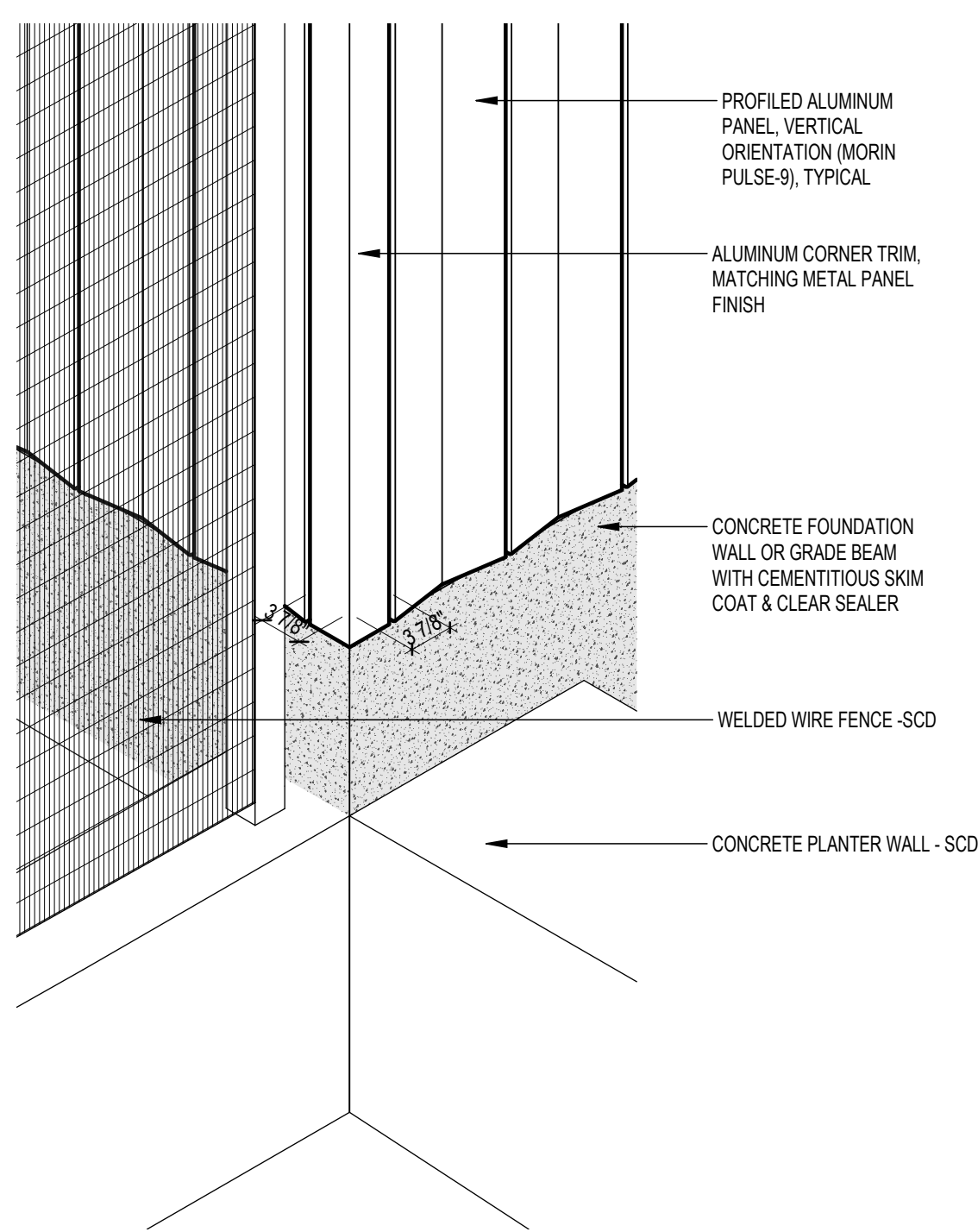

4 ISOMETRIC CORNER VIEW - BUILDING SOUTH EAST (REF: 3/A8.01)

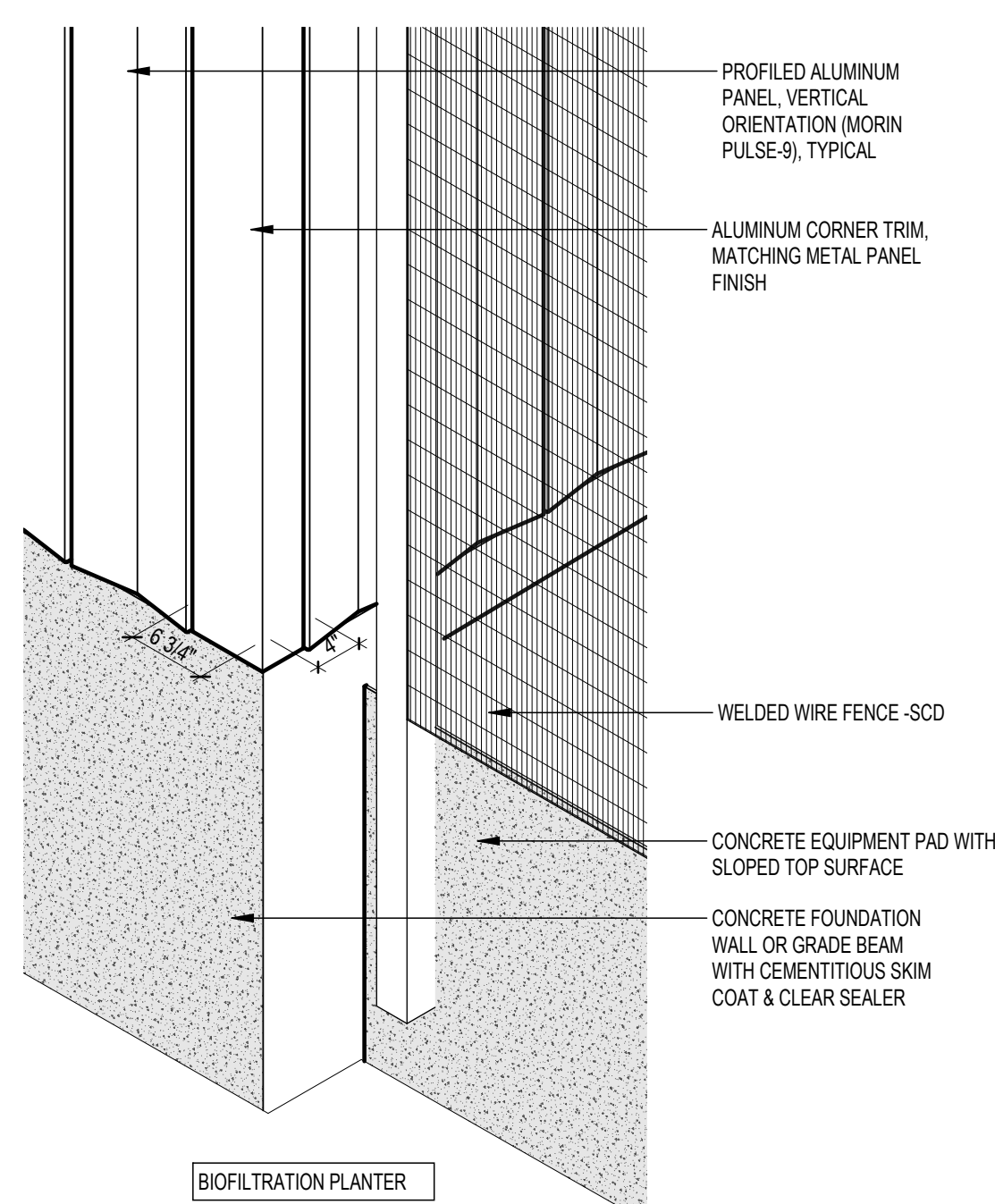

3 ISOMETRIC CORNER VIEW - BUILDING NORTH EAST - EQUIPMENT PAD CORNER

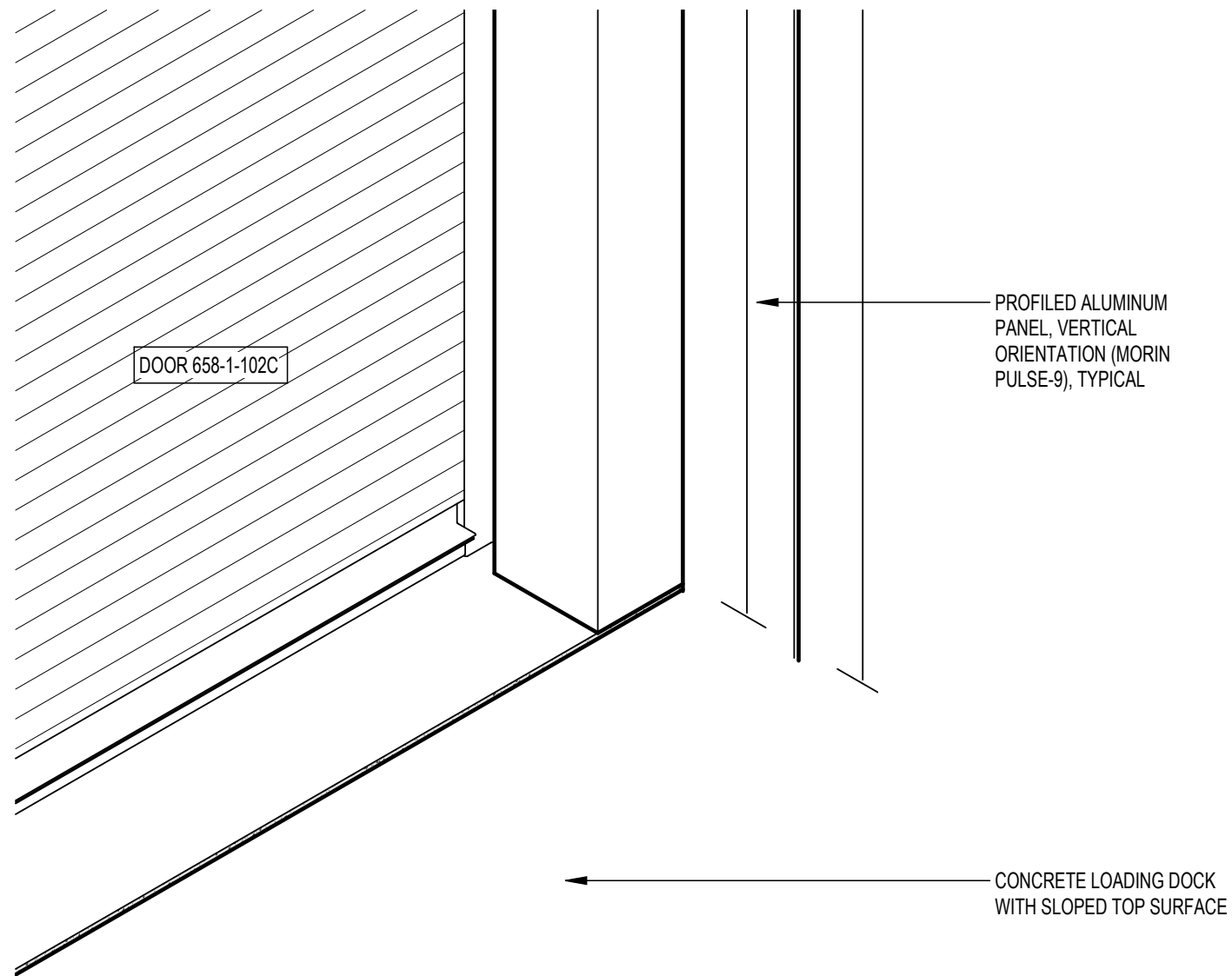

6 ISOMETRIC CORNER VIEW - ENTRY PORCH SOUTH EAST

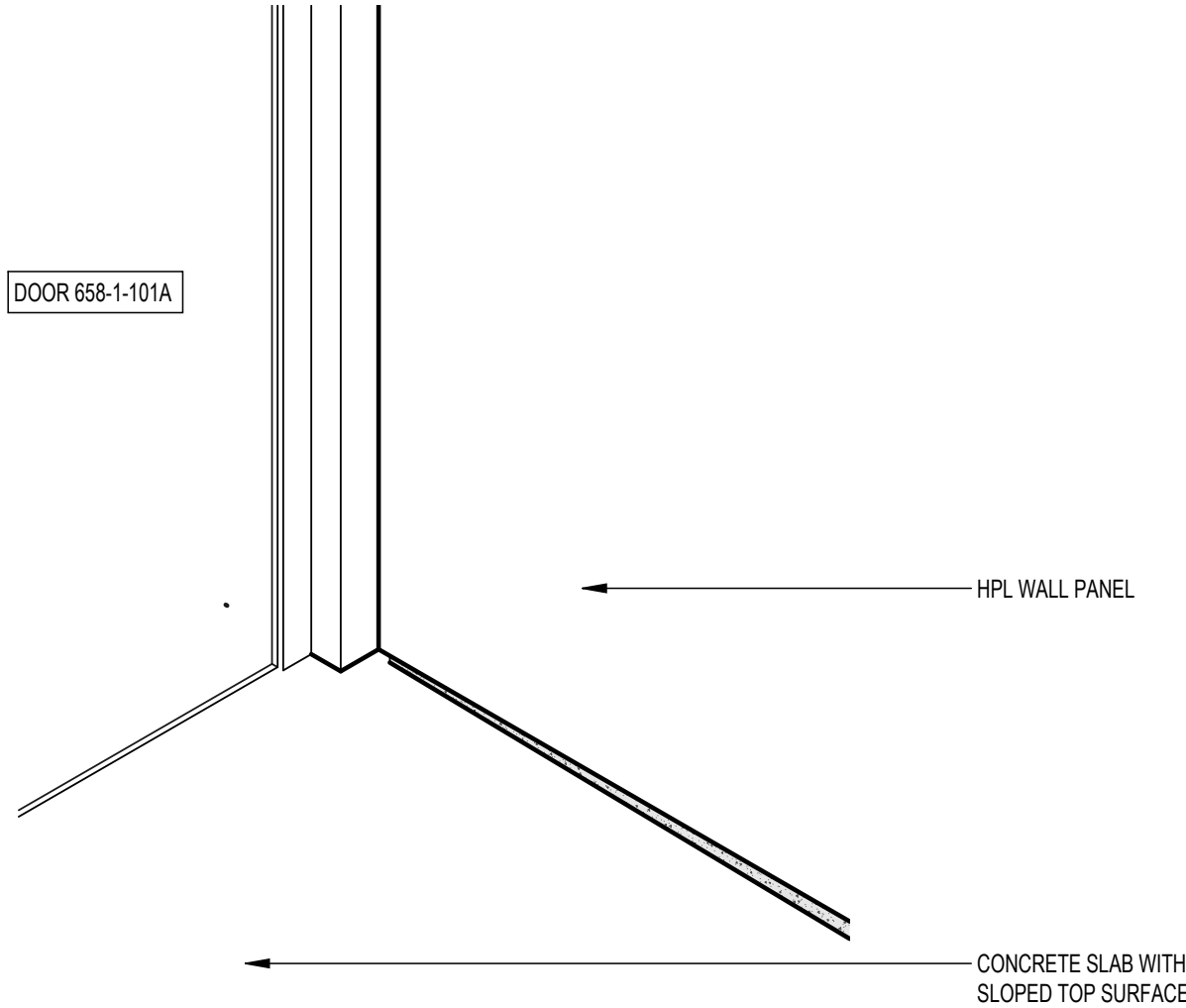

5 ISOMETRIC CORNER VIEW - ENTRY PORCH NORTH EAST

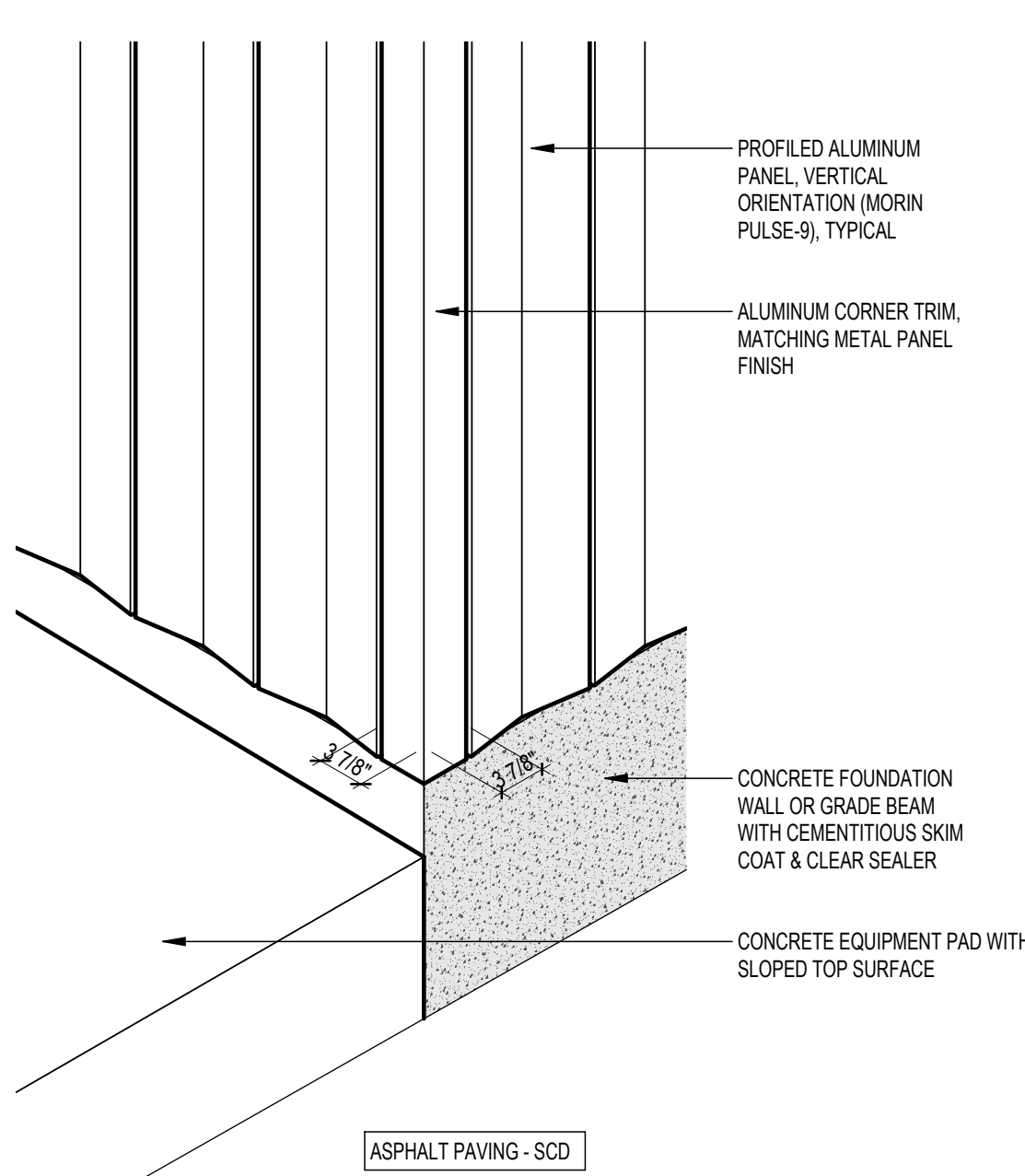

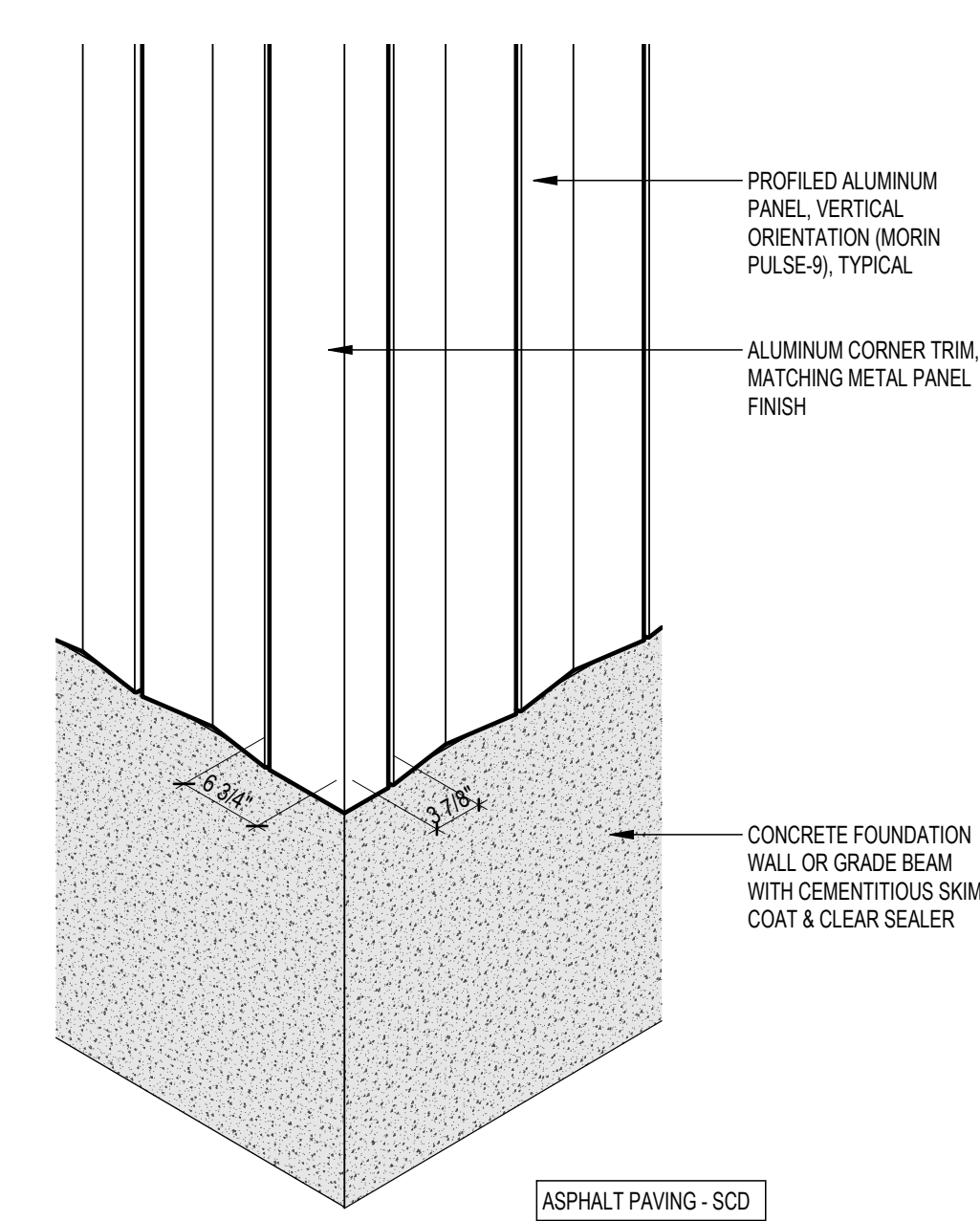

2 ISOMETRIC CORNER VIEW - BUILDING NORTH WEST - EQUIPMENT PAD CORNER

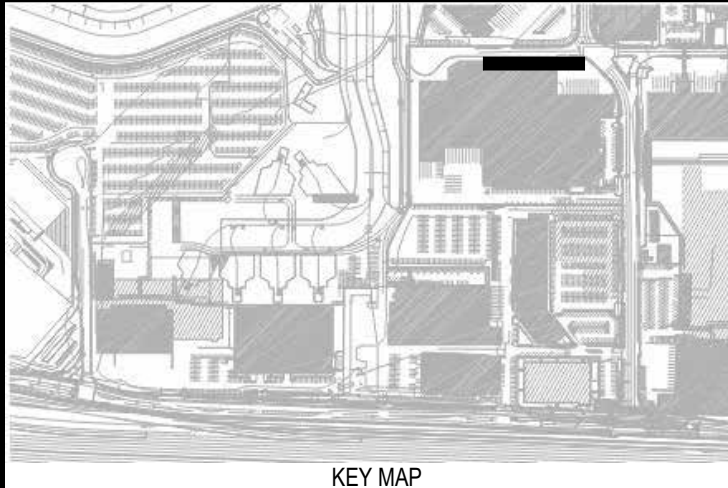
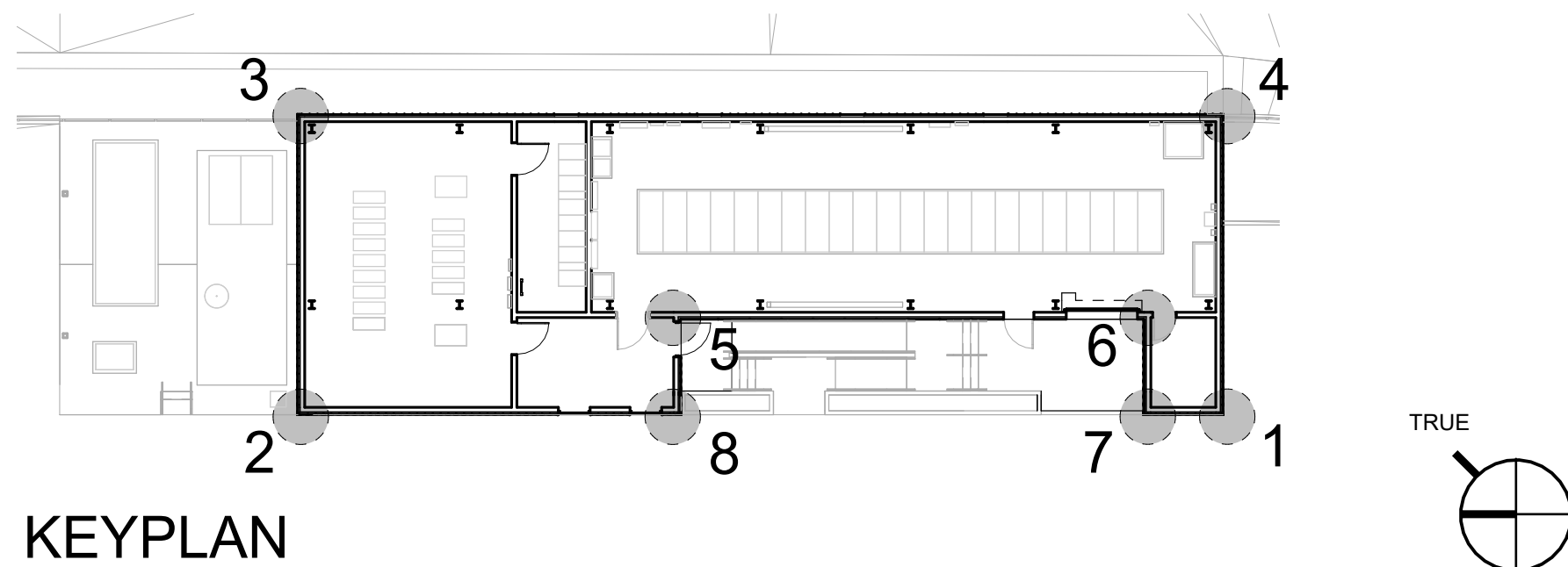

1 ISOMETRIC CORNER VIEW - BUILDING SOUTH WEST (REF: 1/A8.03)



REVISIONS	NO	DATE	DESCRIPTION	BY

CONTRACT NO. 11921.66	PROJECT TITLE WEST FIELD UTILITIES AND PAVING - STATION BP	SHEET TITLE EXTERIOR CORNER DETAILS
SEAL 	CONSULTANT'S LOGO 	

DESIGNED BY: Designer	CHECKED BY: Checker
DRAWN BY: Author	DATE: 01/28/2026
SCALE: AS NOTED	SIZE: ARCH-D
SHEET NUMBER	
<div>A8.0.6</div>	
REVISION	
_____ OF _____	

DOOR SCHEDULE					
Door Number	Family	Type	Hardware Group	Electrified Opening	INCLUDE IN SCHEDULE
658-1-E104	A1 - Single Flush Door	48" x 84"	04	Electrified Opening	Y
658-1-E105	A1 - Single Flush Door	48" x 84"	05	Electrified Opening	Y
658-1-E102A	A1 - Single Flush Door	48" x 84"	02	Electrified Opening	Y
658-1-E102B	A1 - Single Flush Door	44" x 106"	01	Electrified Opening	Y
658-1-M103	A1 - Single Flush Door	34" x 84"	03		Y
658-1-101	Door-Curtain-Wall-Single-Glass	Door-Curtain-Wall-Single-Glass	01	Electrified Opening	Y
658-1-E102C	Door Service FaceOfWallMount_k	Motor Operated, Aluminium (Mill Finish)	06		Y

WINDOW & LOUVER SCHEDULE		
NUMBER	WIDTH	HEIGHT
LOUVER		
L1	4' - 0"	2' - 7"
L2	4' - 0"	2' - 7"
L3	4' - 0"	2' - 7"
L4	3' - 0"	7' - 2"
L5	3' - 0"	7' - 2"
L6	2' - 10 1/2"	7' - 2"
L7	3' - 2 1/8"	7' - 2"
L8	2' - 0"	3' - 0"
L9	4' - 6 5/8"	7' - 8"
WINDOW		
W1	4' - 0"	20' - 11"
W2	4' - 0"	20' - 11"

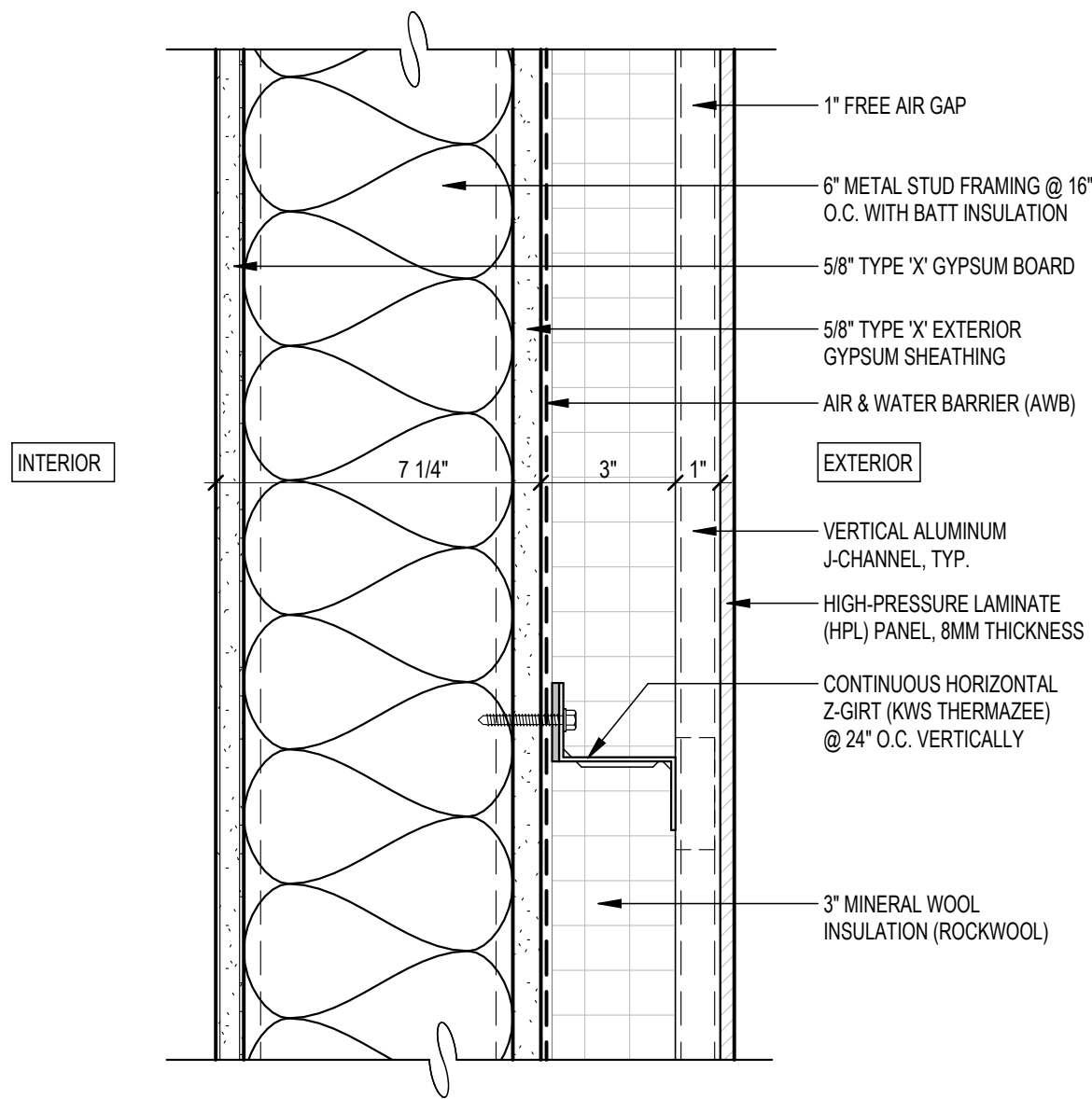

WE2 EXTERIOR PARTITION- HPL PANELS
3" = 1'-0"

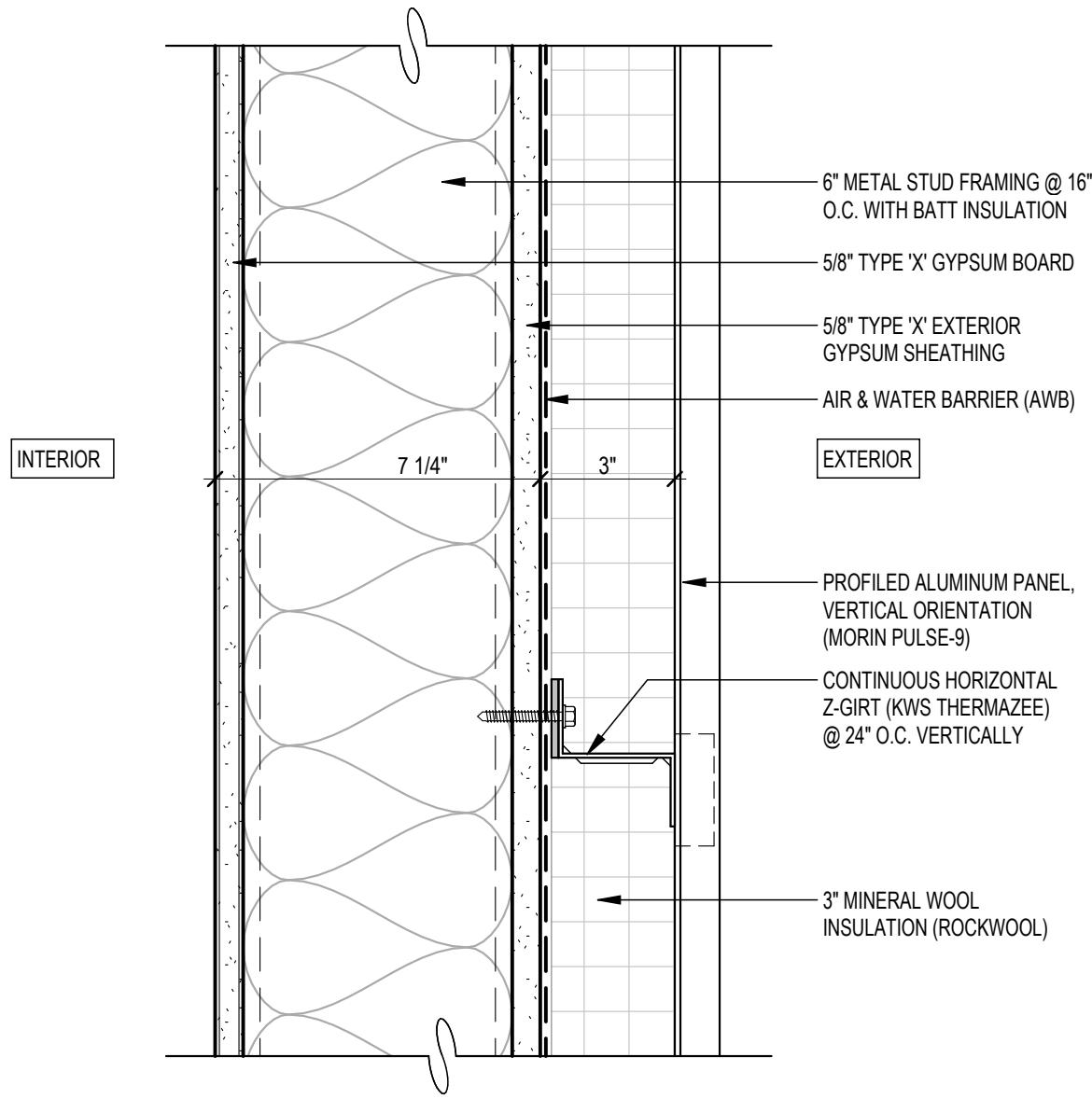

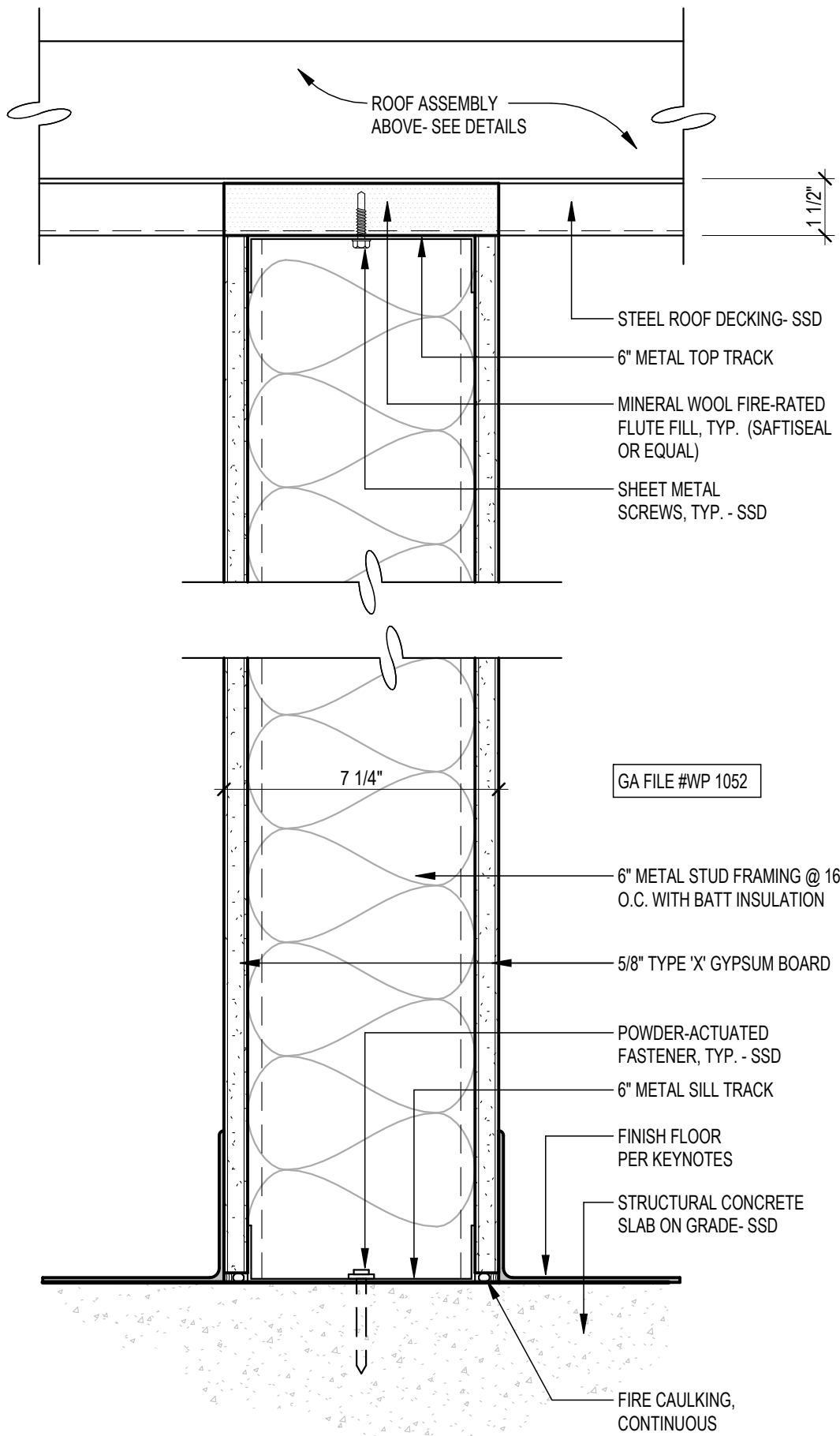

(WE1) EXTERIOR PARTITION- METAL PANELS
3" = 1'-0"

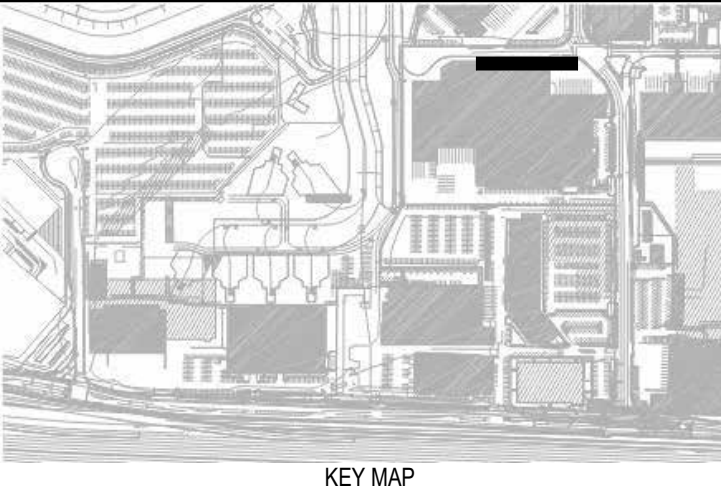

W1 INTERIOR PARTITION- 1HR FIRE-RATED
3" = 1'-0"



REVISIONS			BY
NO	DATE	DESCRIPTION	

<p>CONTRACT NO.</p> <p>11921.66</p>	<p>PROJECT TITLE</p> <p>WEST FIELD UTILITIES AND PAVING</p> <p>- STATION BP</p>	<p>SHEET TITLE</p> <p>PARTITION TYPES, DOOR & WINDOW SCHEDULES</p>
	<p>SEAL</p> 	<p>COUNTY/STATE</p> <p>SEAL</p> 

DESIGNED BY: JT		CHECKED BY: JT	
DRAWN BY: JT		DATE: 01/26/2026	
SCALE: AS NOTED		SIZE: ARCH-D	

SHEET NUMBER

A9.0.1

REVISION _____ OF _____