

Local Hiring Policy for Construction

ANNUAL REPORT

2026

Letter from the Mayor



San Francisco is a city on the rise, and our economic momentum is being driven by the hands of our local workforce.

From my first day in office, we got to work setting the conditions for San Francisco's recovery. That includes building the housing and infrastructure our future demands.

Last year, we passed the Family Zoning plan because we knew San Francisco needed to make room for more housing—near transit and on our commercial corridors—so the next generation of San Franciscans could afford to raise their children in the city. We launched the PermitSF initiative to cut red tape and bring down the time and cost it takes to build. And we recently announced the most significant affordable housing investment in San Francisco's history by committing to expand the affordable housing trust fund.

As San Francisco rises, so does its need for a skilled, dedicated workforce. The 2026 Annual Report on the Local Hiring Policy for Construction demonstrates how this framework acts as a powerful engine for economic mobility.

To ensure our residents capture this historic volume of work, CityBuild continues to serve as the premier pipeline connecting local talent to the trades, deploying job-ready apprentices into the field.

I want to thank the contractors, labor unions, community organizations, and our city departments for their relentless partnership. Together, we are engineering the economic foundation for San Francisco's next great chapter.

A handwritten signature in black ink, appearing to be 'DL' with a stylized flourish.

Daniel Lurie
46th Mayor of the City and County of San Francisco



ABOUT US

WORKFORCE

The Workforce Development Division is San Francisco's workforce strategist. By analyzing data and convening key industries, we design future-ready training and coordinate policies that align local talent with our economy. We provide more than jobs; we provide access to meaningful careers.

LOCAL HIRING

The Local Hiring Policy is recognized as one of the strongest pieces of legislation in the country to promote the utilization of resident hiring on locally sponsored construction contracts. Under the Policy, the local hiring requirement is 30% by trade and 50% for apprentices.

CITYBUILD

CityBuild ensures San Francisco is built by the people who live here. Our graduates construct the iconic landmarks, housing, and infrastructure that define our city. From paving streets to shaping the skyline, we supply the skilled workforce necessary to build and maintain the City.



CONSTRUCTION BACK ON THE RISE

San Francisco is a city on the rise. Cranes are reemerging across the skyline, as construction makes a comeback to our neighborhoods. The Local Hiring Policy continues to ensure that local residents have access to meaningful careers and opportunities to revitalize this City.

KEY HIGHLIGHTS FOR 2025

- ↑ **Local hiring percentages are at their highest since 2018**
- ↑ **Overall increase of work hours on public works projects by 11%, or 434,732 hours**
- ↑ **35% of all work hours were performed by local residents, up 5% from the previous year**
- ↑ **53% of all apprentice hours were performed by local workers, an increase of 8%**

"As an SF Native, I have always wanted to help build the city that I am honored to call home."

*- Kathalyn Dominguez,
CityBuild Graduate and Local 6 member*

HIGHLIGHTS



TOTAL WORK HOURS

4,302,710 total work hours were reported on covered projects, of which **542,756** were performed by apprentices

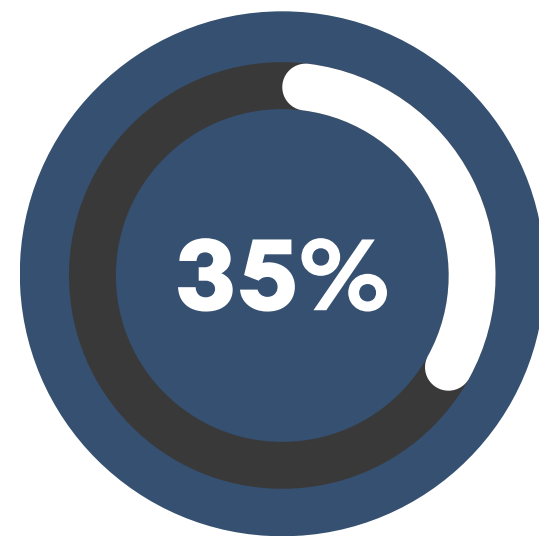

LOCAL WORK HOURS

35% or **1,489,245**, of the work hours reported on covered projects were performed by local residents

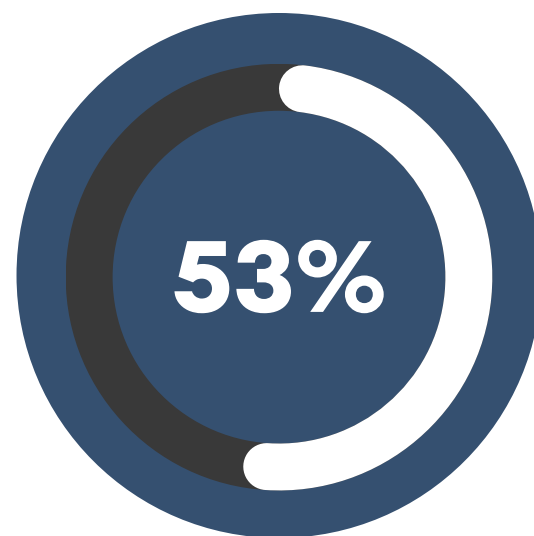

LOCAL APPRENTICE HOURS

53% or **287,228**, of the apprentice work hours reported on covered projects were performed by local residents



DEPARTMENT OVERVIEW

DEPARTMENT	Total Projects	Total Hours	Local %	Local Apprentice %
Mayor's Office of Housing	13	565,961	23%	47%
Municipal Transportation Agency	11	35,545	4%	1%
Port of San Francisco	13	39,046	16%	30%
Public Utilities Commision	108	1,762,443	39%	56%
Public Works *	112	783,163	37%	56%
San Francisco International Airport	58	1,097,443	34%	51%
Private Developments	4	19,109	29%	7%

** includes contracts procured for Rec and Park, and other City agencies*

CITYBUILD

CityBuild Academy offers a 12-week pre-apprenticeship and construction skills training program in partnership with City College of San Francisco. Trainees learn foundational skills, obtain industry-recognized certifications and gain knowledge to enter the construction trades.

The Construction Administration and Professional Services Academy is an 18-week training, placement, and career development program designed to equip San Francisco residents with the skills needed for success in construction administration.

Since 2006, 1,775 San Francisco residents have graduated from CityBuild Academy and special trainings, and 1,522 graduates have secured employment in various construction trades. Through CAPSA, 504 residents have completed training and 310 were connected to careers in construction administration and professional services.

For 20 years, CityBuild has changed lives and strengthened families—building healthier communities and expanding our city's middle class.

- Speaker Emerita Nancy Pelosi

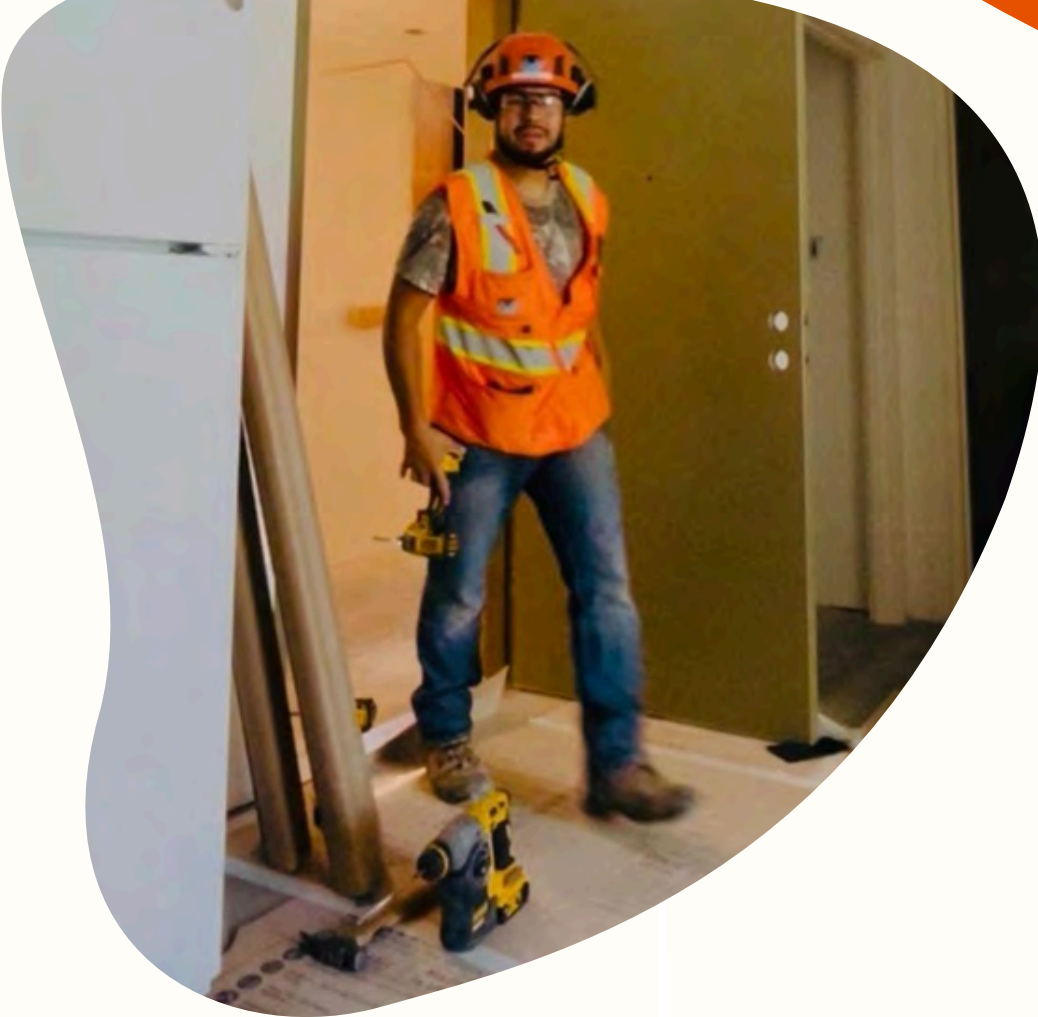

Oseas Hernandez, CityBuild Cycle 41

Joining CityBuild Cycle 41 was one of the best decisions I've ever made - it gave me the foundation, skills, and confidence to start a career in the construction trades. After graduating, I began working as a stocker scraper for about 11 months, then later joined Swinerton Builders, where I became a carpenter and moved into their door division, a craft I'm truly passionate about. I'm proud of how far I've come and motivated to keep growing and becoming the best I can be within the company.

CityBuild has set the standard for how government, labor, and the private sector can come together to open the door to new careers and expand the workforce that builds and maintains our city. CityBuild delivers impact directly to our neighbors and communities that need it most.

- Mayor Daniel Lurie

CityBuild's Employment Liaisons provide personalized support to local residents pursuing careers in the construction industry. At CityBuild Academy, liaisons help guide students towards employment that aligns with industry needs. The team also provides support to active workers seeking their next opportunity on local projects.

Through the Local Hiring Policy, CityBuild's policy team analyzes employer engagement with local residents. By partnering with contractors and local unions, CityBuild's workforce analysts identify job opportunities for San Francisco residents.

In **2025**, the CityBuild program reviewed **549** contracts on **319** projects for hiring opportunities.



Gladys Livié, CAPSA graduate

Gladys Livié moved from rural Mississippi to the Bayview–Hunters Point neighborhood in search of greater opportunity. After a successful career in healthcare, Gladys was faced with the challenge of starting a new career while supporting her family. She enrolled in CAPSA and embraced the steep learning curve in her transition from healthcare to construction. She rapidly developed construction admin skills and regained her confidence as a professional. Her determination paid off, and she ultimately accepted a position with Turner Construction as an Assistant Engineer.



ANALYSIS

OEWD reviewed certified payroll records entered into LCPtracker, the City's project reporting system, between January 1, 2025, and December 31, 2025, on projects covered by the Local Hiring Policy.

Data reported in 2026 indicates that the construction industry in San Francisco is experiencing moderate growth, particularly among affordable housing and large-scale, long-term capital projects.

While local work hours represent an increased percentage of the overall hours reported, the local job market still faces labor shortages in certain trades and sectors that require additional training in specialized skills.

WORKER DEMOGRAPHICS

Department	MOHCD	MTA	PORT	PRIV	SFO	SFPW *	PUC
Worker Count	3,849	246	396	157	4,056	5,008	5,754
African American	2.6%	4.6%	1.8%	2.4%	3.6%	3.4%	4.8%
Asian or Pacific Islander	4.7%	11.6%	1.6%	8.1%	6.1%	4.9%	3.1%
Caucasian	35.1%	39.8%	56.8%	14.1%	58.0%	39.3%	51.6%
Hispanic	55.2%	38.3%	37.2%	73.3%	29.4%	50.6%	38.9%
Native American or Alaskan	0.0%	0.2%	0.4%	0.4%	0.3%	0.2%	0.1%
Other	2.1%	5.5%	2.3%	2.9%	2.5%	1.6%	1.6%
Female Workers	2.9%	0.1%	1.2%	1.8%	1.9%	3.0%	2.8%

* includes contracts procured for Rec and Park, and other City agencies

Mayor's Office of Housing and Community Development

PROJECT NAME	TOTAL HOURS	LOCAL HOURS	LOCAL %	APPRENTICE HOURS	LOCAL APPRENTICE HOURS	LOCAL APPRENTICE %
1515 SOUTH VAN NESS	73,609	13,741	19%	11,891	4,170	35%
160 FREELON	30,000	5,545	18%	4,671	2,108	45%
2550 IRVING	176,748	42,137	24%	33,199	13,740	41%
2970 16TH STREET	279	32	11%	0	0	--
3300 MISSION	35,923	7,853	22%	3,419	2,096	61%
4200 GEARY	21,562	6,094	28%	4,050	2,810	69%
4840 MISSION STREET	2	0	0%	0	0	--
600 7TH STREET	6,925	877	13%	604	138	23%
730 STANYAN	111,317	29,882	27%	17,814	9,465	53%
78 HAIGHT STREET	66,216	17,934	27%	8,509	4,005	47%
BALBOA RESERVOIR	4,289	745	17%	546	387	71%
SHIRLEY CHISHOLM VILLAGE EDUCATOR HOUSING	18	4	24%	0	0	--
THE KELSEY CIVIC CENTER	39,074	8,067	21%	4,379	2,556	58%

Municipal Transportation Agency

PROJECT NAME	TOTAL HOURS	LOCAL HOURS	LOCAL %	APPRENTICE HOURS	LOCAL APPRENTICE HOURS	LOCAL APPRENTICE %
1313R1 - 16TH STREET IMPROVEMENT PROJECT	120	0	0%	32	0	0%
1320 JOC LOCAL	955	251	26%	70	9	13%
1321 JOC LOCAL	2,573	186	7%	560	0	0%
1328 - CHINATOWN ROSE PAK STATION WATER LEAK	14,249	526	4%	813	12	1%
SFMTA 2015-36 PARKING ACCESS AND REVENUE CONTROL SYSTEMS PARCS	2,506	0	0%	0	0	--
SFMTA 2017-01 STAR ELEVATOR MAINTENANCE	35	21	59%	0	0	--
SFMTA 2017-40 KONE ELEVATOR MAINTENANCE	32	0	0%	0	0	--
SFMTA 2020-53 - FAIRGATE AND TICKET MACHINE MAINTENANCE	6,108	0	0%	0	0	--
SFMTA 2023-45 TKE ELEVATOR MAINTENANCE - FOREST HILL MODERNIZATION	951	0	0%	285	0	0%
SFMTA 2024-62 - DESIGN-BUILD-OPERATE-MAINTAIN - AUTOMATED SPEED ENFORCEMENT SYSTEM	4,105	604	15%	407	0	0%

Port of San Francisco

PROJECT NAME	TOTAL HOURS	LOCAL HOURS	LOCAL %	APPRENTICE HOURS	LOCAL APPRENTICE HOURS	LOCAL APPRENTICE %
23-450 ALCATRAZ EMBARCATION	74	0	0%	30	0	0%
2788R HYDE STREET HARBOR REPAIRS	1,754	539	31%	199	199	100%
2796R SOUTH BEACH MARINA REPAIRS	1,279	284	22%	189	96	51%
2842 MAINTENANCE DREDGING 2022-2024	1,342	0	0%	0	0	--
2848 ROUNDHOUSE 2 WEATHERIZATION	5,672	964	17%	466	123	26%
2852R AMADOR STREET INFRASTRUCTURE IMPROVEMENTS	3,969	623	16%	29	29	100%
2857 CRANE COVE PARK PLAYGROUNDS AND DOG PARK	3,188	1,216	38%	46	29	64%
2858 PIER 90 BUILDINGS AND WHARF DEMOLITION	940	57	6%	370	57	15%
2861 WHARF J9 REPLACEMENT PROJECT - PHASE 1, FLOAT & GANGWAY	1,610	542	34%	159	100	63%
2871 PIER 80 MOORING AND BERTHING IMPROVEMENTS	5,673	565	10%	1,278	291	23%
2878 MISSION BAY FERRY LANDING PHASE 2A: MARINE DEMOLITION AND MATTRESS	8,760	205	2%	933	135	14%
2885 MAINTENANCE DREDGING 2025-2030	2,267	0	0%	0	0	--
MISSION ROCK	2,520	1,149	46%	85	65	76%

Private Developments on City-Owned Land

PROJECT NAME	TOTAL HOURS	LOCAL HOURS	LOCAL %	APPRENTICE HOURS	LOCAL APPRENTICE HOURS	LOCAL APPRENTICE %
30 VAN NESS	7,936	2,234	28%	1,077	7	1%
PPS SIP PHASE 1 LANDSCAPING	7,563	0	0%	465	0	0%
PPS STREET IMPROVEMENT PLAN (SIP)	3,217	3,217	100%	112	112	100%
YMCA CRANE COVE BUILDING 49	393	70	18%	2	0	0%

San Francisco Public Works

PROJECT NAME	TOTAL HOURS	LOCAL HOURS	LOCAL %	APPRENTICE HOURS	LOCAL APPRENTICE HOURS	LOCAL APPRENTICE %
1000009258 MATERIALS TESTING AND SPECIAL INSPECTION SERVICES	2,029	108	5%	830	0	0%
1000011946 PEDESTRIAN SAFETY IMPROVEMENTS VARIOUS LOCATIONS	64	40	63%	0	0	--

1000012552	VARIOUS LOCATIONS PAVEMENT RENOVATION NO. 38 AND SEWER REPLACEMENT	13	3	24%	0	0	--
1000013710	SOUTHEAST HEALTH CENTER EXPANSION & BEHAVIORAL HEALTH INTEGRATION PH 2	38	11	29%	0	0	--
1000015023	6TH STREET PEDESTRIAN SAFETY PROJECT	6,106	2,214	36%	507	507	100%
1000015268	ZUCKERBERG SAN FRANCISCO GENERAL	100,232	30,538	30%	9,590	6,329	66%
1000015751	SAFER TAYLOR STREET	596	173	29%	36	36	100%
1000016599	VARIOUS LOCATIONS CURB RAMPS AND SUB-SIDEWALK BASEMENTS FY21-22	2,495	1,542	62%	0	0	--
1000023090	ALEMANY INTERCHANGE IMPROVEMENTS PHASE 2	63	38	61%	2	0	0%
1000024456	ZSFG BUILDING 5 REHABILITATION DEPARTMENT RELOCATION PHASE 3	4,564	3,502	77%	102	83	81%
1000025088	VARIOUS LOCATIONS PAVEMENT RENOVATION NO. 55 & SEWER REPLACEMENT	401	299	75%	16	16	100%
1000025257	PW CONTRACT NO. 65 NEW TRAFFIC SIGNALS	1,892	1,499	79%	158	158	100%
1000025503	PW MISSION ST AND GENEVA AVE INFRASTRUCTURE IMPROVEMENTS	15,592	7,280	47%	1,367	1,145	84%
1000025538	GOLDEN GATE PARK GOLF COURSE CLUBHOUSE	11	9	82%	0	0	--
1000025772	POTRERO GATEWAY STREETScape IMPROVEMENTS	350	111	32%	5	5	100%
1000026465	CANDLESTICK POINT VEHICLE TRIAGE CENTER PHASE 2	458	157	34%	28	16	57%
1000026473	CITY HALL MECHANICAL REPLACEMENT PROJECT PHASE 2	580	19	3%	10	0	0%
1000026746	LAGUNA HONDA HOSPITAL AND REHABILITATION CENTER ADMINISTRATIVE BUILDING M&O WINGS RENOVATION	76,369	18,958	25%	10,085	5,062	50%
1000026872	GENE FRIEND RECREATION CENTER	49,297	12,508	25%	5,583	2,922	52%
1000027060	ESPRIT PARK RENOVATION	407	138	34%	77	0	0%
1000027204	SAN FRANCISCO CITY HALL ELEVATOR MODERNIZATION	3,623	318	9%	1,010	84	8%
1000027351	WESTERN ADDITION AREA TRAFFIC SIGNAL UPGRADES PHASE 1	3,293	2,219	67%	604	594	98%
1000027820	MISSION BRANCH LIBRARY RENOVATION	38,766	7,914	20%	6,589	2,921	44%
1000027846	49 SOUTH VAN NESS DOOR REPLACEMENT PROJECT	188	2	1%	34	2	6%
1000027927	FIRE STATIONS 37 AND 44 GENERATOR REPLACEMENT	1,359	273	20%	154	0	0%
1000028073	CASTRO STATION ELEVATOR	17,484	7,999	46%	2,034	1,461	72%
1000028378	VARIOUS LOCATIONS PAVEMENT RENOVATION NO.66 & SEWER REPLACEMENT	10,639	4,050	38%	735	719	98%
1000028800	190 9TH STREET ENERGY EFFICIENCY HVAC UPGRADES & PHOTOVOLTAIC PANELS	90	29	32%	0	0	--
1000028801	MINNESOTA STREETScape IMPROVEMENTS	1,787	1,349	75%	128	92	72%
1000029041	VARIOUS LOCATIONS PAVEMENT RENOVATION NO. 58 & SEWER REPLACEMENT	3,991	1,182	30%	74	74	100%
1000030008	VARIOUS LOCATIONS PAVEMENT RENOVATION NO. 60 & SEWER REPLACEMENT	10,388	5,242	50%	682	682	100%
1000030027	RICHMOND PLAYGROUND RENOVATION	39	39	100%	0	0	--
1000030093	OAKDALE LIGHTING IMPROVEMENTS	511	325	64%	8	0	0%
1000030107	TREE PLANTING WORKFORCE DEVELOPMENT GRANT	21,185	17,660	83%	0	0	--

1000030248 HALL OF JUSTICE ELEVATOR MODERNIZATION PROJECT	2,216	165	7%	904	36	4%
1000030542 VARIOUS LOCATIONS PAVEMENT RENOVATION NO. 61 & SEWER REPLACEMENT	112	112	100%	8	8	100%
1000030545 LAGUNA HONDA HOSPITAL WATER TANK REPLACEMENT	4,524	110	2%	439	0	0%
1000030547 PORTSMOUTH SQUARE GARAGE ELEVATOR MODERNIZATION	1,792	308	17%	21	0	0%
1000030567 SUNSET BOULEVARD PAVEMENT RENOVATION	861	713	83%	27	22	81%
1000030694 SAN FRANCISCO RENT BOARD TENANT IMPROVEMENT	61	38	62%	4	4	100%
1000030850 ZSFG BUILDING 2 CHILLER, BOILER & COOLING TOWER REPLACEMENT	24,836	2,421	10%	1,966	373	19%
1000031023 CONTRACT NO. 36 TRAFFIC SIGNAL MODIFICATIONS	7,748	5,525	71%	1,045	913	87%
1000031384 FOLSOM STREETScape PROJECT	44,074	27,156	62%	4,341	3,270	75%
1000031388 LAGUNA HONDA HOSPITAL EMERGENCY POWER ADDITION	2,133	1,174	55%	0	0	--
1000031703 VARIOUS LOCATIONS PAVEMENT RENOVATION NO. 64 & SEWER REPLACEMENT	839	348	42%	9	9	100%
1000031816 822 GEARY 629 HYDE CSU OPPSS	11,659	695	6%	1,492	164	11%
1000032021 HUNTERS POINT CENTRAL WATERFRONT AND POTRERO HILL AREA STREET AND SEWER	7,706	3,216	42%	812	655	81%
1000032059 LAKE MERCED TRAIL IMPROVEMENTS	80	67	84%	0	0	--
1000032071 PW VARIOUS LOCATIONS PAVEMENT RENOVATION NO. 67A	3,535	1,494	42%	170	170	100%
1000032235 STERN GROVE PLAYGROUND RENOVATION	5,876	1,543	26%	515	113	22%
1000032260 LAGUNA HONDA HOSPITAL (LHH) STATIONARY X RAY REPLACEMENT	1,830	238	13%	374	78	21%
1000032343 PW VARIOUS LOCATIONS PAVEMENT RENOVATION NO. 68	13,868	4,984	36%	1,140	981	86%
1000032345 PW MCALLISTER, 20TH, AND 24TH STREET AND SEWER	8,474	5,536	65%	1,557	1,200	77%
1000032742 DAVIES SYMPHONY HALL ELEVATOR MODERNIZATION - PHASE 2	1,821	18	1%	761	18	2%
1000032829 WALKFIRST RECTANGULAR RAPID FLASHING BEACON VARIOUS LOCATIONS NO. 1	736	512	70%	0	0	--
1000033039 HSH 525 5TH STREET SHELTER RESTROOMS & KITCHEN RENOVATION	7,999	3,020	38%	642	434	68%
1000033394 LHH FUEL LINE REPLACEMENT	5,419	99	2%	236	32	14%
1000033738 VARIOUS LOCATIONS PAVEMENT RENOVATION NO. 75 AND SEWER REPLACEMENT	7,278	2,545	35%	509	367	72%
1000033785 PW 5 FULTON TRANSIT IMPROVEMENTS	5,796	4,616	80%	457	457	100%
1000033787 POWELL STREET SAFETY PROJECT	3,476	3,028	87%	740	740	100%
1000034066 MCLAREN AND TWIN PEAKS TRAILS	10,803	3,940	36%	8	8	100%
1000034216 MARKET AND OCTAVIA LIVING ALLEYWAYS PHASE 1A	2,651	1,812	68%	40	38	95%
1000034217 1 SOUTH VAN NESS AVENUE ELEVATOR MODERNIZATION	1,094	0	0%	302	0	0%
1000034265 VARIOUS LOCATIONS PAVEMENT RENOVATION NO. 62 AND SEWER REPLACEMENT	13,872	8,179	59%	1,426	999	70%
1000034501 ZSFG BUILDING 5 FAMILY HEALTH CENTER RELOCATION PHASE 1 5C 5E DEMOLITION	8,377	2,137	26%	95	95	100%
1000034522 TRANSIT U IMPROVEMENT PROJECT	2,822	1,640	58%	48	0	0%

1000034559 13TH STREET SAFETY IMPROVEMENT PROJECT	5,919	2,656	45%	40	16	40%
1000034587 TRANSBAY BLOCK 3 PARK AND STREETScape IMPROVEMENTS PROJECT	7,413	3,400	46%	327	279	85%
1000034605 VARIOUS LOCATIONS PAVEMENT RENOVATION NO.67B	10,964	6,807	62%	1,552	1,500	97%
1000034721 VARIOUS LOCATIONS PAVEMENT RENOVATION NO.71A AND SEWER REPLACEMENT	7,247	3,151	43%	920	507	55%
1000034722 8TH ST, CLAY ST, AND LEAVENWORTH ST, PAVEMENT RENOVATION AND SEWER REPLACEMENT	11,521	9,270	80%	1,610	1,559	97%
1000034723 VARIOUS LOCATIONS PAVEMENT RENOVATION NO.74 AND SEWER REPLACEMENT	13,807	5,607	41%	1,447	1,089	75%
1000035038 YOUTH HEALTH AND WELLNESS CENTER	11,789	1,304	11%	2,097	370	18%
1000035085 4TH STREET BULBOUTS	4,833	3,021	62%	231	231	100%
1000035157 SOUTH SUNSET CLUBHOUSE RENOVATION	4,863	1,343	28%	800	297	37%
1000035182 BUCHANAN STREET MALL RENOVATION	21,736	6,250	29%	4,260	2,587	61%
1000035223 ZSFG BUILDING 5 INPATIENT ADOLESCENT BEHAVIORAL HEALTH SERVICES (BHS) EARLY DEMO	7,127	1,408	20%	16	16	100%
1000035420 MINNA NATOMA STREETScape PROJECT	6,049	2,300	38%	193	193	100%
1000035437 SACRAMENTO STREET AND SANSOME STREET IMPROVEMENTS	750	482	64%	59	59	100%
1000035540 REC-COOP-0001-CSO KIMBELL	4,152	1,696	41%	1,234	552	45%
1000035544 BEALE STREET IMPROVEMENT PROJECT PHASE 1	1,300	725	56%	324	267	83%
1000035556 SF ANIMAL CARE & CONTROL TENANT IMPROVEMENT	1,795	98	5%	302	27	9%
1000035742 BILL GRAHAM CIVIC AUDITORIUM ROOF REPLACEMENT	6,104	1,369	22%	2,210	721	33%
1000035743 YOUTH GUIDANCE CENTER BOILER REPLACEMENT PROJECT	1,861	65	3%	0	0	--
1000035753 SOUTHEAST HEALTH CENTER PHASE 3 RENOVATION	5,682	2,170	38%	488	48	10%
1000035979 VARIOUS LOCATIONS PAVEMENT RENOVATION NO. 69 AND SEWER REPLACEMENT	5,910	5,054	86%	935	793	85%
1000036213 PWYARD FUEL STATION REPLACEMENT	529	214	40%	37	37	100%
1000036262 SFFD FIRE STATION 9 ROOFING REPLACEMENT	1,264	99	8%	422	22	5%
1000036468 TREE WATERING WORKFORCE DEVELOPMENT	892	0	0%	0	0	--
1000036559 TENDERLOIN REC CENTER IMPROVEMENT	1,362	348	26%	16	16	100%
G20-04 MISSION STREET AT 16TH STREET 18TH STREET AND 20TH STREET	4	4	100%	0	0	--
G23 CONTRACT SERVICE ORDER	6,334	1,198	19%	148	0	0%
G24 CONCRETE SLICING PACKAGE	4,998	3,717	74%	0	0	--
G25 TREE SERVICES	85	0	0%	0	0	--
G27 SIRP	3,888	2,575	66%	406	144	35%
JOB ORDER CONTRACT 47	8	0	0%	0	0	--
JOB ORDER CONTRACT 51	469	316	67%	0	0	--
JOB ORDER CONTRACT 53	662	188	28%	0	0	--

JOB ORDER CONTRACT 54	80	0	0%	0	0	—
JOB ORDER CONTRACT 56	3,079	836	27%	221	180	82%
JOB ORDER CONTRACT 57	5,270	2,159	41%	951	729	77%
JOB ORDER CONTRACT 58	7,277	1,161	16%	984	54	6%
JOB ORDER CONTRACT 59	2,284	1,030	45%	300	300	100%
JOB ORDER CONTRACT 60	1,596	994	62%	215	199	93%
JOB ORDER CONTRACT 62	1,388	548	39%	100	100	100%
JOB ORDER CONTRACT 63	123	69	56%	0	0	—
JOB ORDER CONTRACT 64	29	0	0%	0	0	—
JOB ORDER CONTRACT 65	2,427	163	7%	10	0	0%
MASTER AGREEMENT 18	2,597	834	32%	337	153	45%
MASTER AGREEMENT 21	5,762	761	13%	0	0	—
MASTER AGREEMENT 23	680	38	6%	117	0	0%

Public Utilities Commission

PROJECT NAME	TOTAL HOURS	LOCAL HOURS	LOCAL %	APPRENTICE HOURS	LOCAL APPRENTICE HOURS	LOCAL APPRENTICE %
68703 SFPUC COGENERATION GAS CONDITIONING SYSTEM AND DIGESTER GAS CONDITIONING SYSTEM MEDIA PRODUCTS AND SERVICES	294	0	0%	0	0	—
DB-121R2 - MOCCASIN POWERHOUSE GENERATOR REHABILITATION	7,150	2,659	37%	1,092	737	67%
DB-130 - BAY CORRIDOR TRANSMISSION AND DISTRIBUTION - PHASE 3 (2019)	570	126	22%	42	42	100%
DB-132 - NEW TREASURE ISLAND WASTEWATER TREATMENT PLANT	129,226	51,566	40%	25,060	16,497	66%
DB-135 - O'SHAUGHNESSY DAM NEW BULKHEAD SYSTEM	2,216	371	17%	52	52	100%
DB-138 - SOUTHEAST TREATMENT PLANT (SEP) BIOGAS UTILIZATION PROJECT	2,697	599	22%	203	203	100%
HH-1000R - MOUNTAIN TUNNEL IMPROVEMENTS PROJECT	74,486	50,206	67%	9,170	8,359	91%
HH-1004.A - MASTER AS-NEEDED TREE SERVICES - HETCH HETCHY	168	105	63%	0	0	—
HH-1005 - SAN JOAQUIN PIPELINE VALVE AND SAFE ENTRY IMPROVEMENTS: PHASE 1A	3,091	1,705	55%	517	460	89%
HH-1009 - SAN JOAQUIN PIPELINE VALVE AND SAFE ENTRY IMPROVEMENTS PHASE 3 - TESLA SURGE TOWER	11,724	4,426	38%	516	236	46%
HH-1010 - MOCCASIN WASTEWATER TREATMENT PLANT REPLACEMENT	9,492	5,911	62%	985	248	25%
HH-1011 - O'SHAUGHNESSY DAM INSTREAM FLOW RELEASE VALVE REPLACEMENT	4,062	3,437	85%	928	513	55%
HH-1012 - SAN JOAQUIN PIPELINE VALVE AND SAFE ENTRY IMPROVEMENTS - PHASE 2A	11,071	7,412	67%	1,732	1,489	86%
HH-1013 - MOCCASIN COMPOUND WATER SYSTEM FILTRATION ADDITION	7,665	5,776	75%	741	257	35%

HH-1015 - O'SHAUGHNESSY DAM DRAINAGE AND MISCELLANEOUS IMPROVEMENTS	8,502	7,550	89%	440	268	61%
HH-1016 - SAN JOAQUIN PIPELINE VALVE AND SAFE ENTRY IMPROVEMENTS PHASES 2B AND 2C	13,058	8,863	68%	1,576	1,347	85%
JOB ORDER CONTRACT 81	109	64	59%	0	0	--
JOB ORDER CONTRACT 89	914	656	72%	216	216	100%
JOB ORDER CONTRACT 90	347	298	86%	8	8	100%
JOB ORDER CONTRACT 91	305	234	77%	0	0	--
JOB ORDER CONTRACT 93	155	52	33%	0	0	--
JOB ORDER CONTRACT 95	1,194	726	61%	17	17	100%
JOB ORDER CONTRACT 97	316	0	0%	0	0	--
JOB ORDER CONTRACT 98	88	88	100%	0	0	--
JOB ORDER CONTRACT 99	336	0	0%	0	0	--
JOB ORDER CONTRACT 101	1,642	970	59%	240	240	100%
JOB ORDER CONTRACT 108	180	16	9%	0	0	--
JOB ORDER CONTRACT 105	1,145	629	55%	162	78	48%
PUC - SUNNYDALE SERVICE LATERAL EXTENSION	1,410	0	0%	432	0	0%
PW-009R - AS-NEEDED ELECTRICAL DISTRIBUTION INSTALLATION AND CONSTRUCTION SUPPORT	6,546	0	0%	119	0	0%
PW-011 - BAY CORRIDOR TRANSMISSION AND DISTRIBUTION PHASE 4 AND WATER IMPROVEMENTS	15,815	9,489	60%	108	72	67%
WD-2717 - COLLEGE HILL RESERVOIR OUTLET STRUCTURE AND PIPELINE	3,173	1,676	53%	88	60	68%
WD-2720 - SEWER REPLACEMENT, AND PAVEMENT RENOVATION ON COSO AND PRECITA AVENUES FROM COLERIDGE TO BRYANT	14,048	5,213	37%	676	541	80%
WD-2765 - WATER MAIN REPLACEMENT ON JERSEY STREET FROM DOUGLASS STREET TO CHURCH STREET AND VARIOUS STREET LOCATIONS	20,950	10,282	49%	623	623	100%
WD-2776 - SAN FRANCISCO WESTSIDE RECYCLED WATER TREATMENT FACILITY AT OCEANSIDE PLANT	386	0	0%	0	0	--
WD-2794B - SUNOL LONG TERM IMPROVEMENTS - ALAMEDA CREEK WATERSHED CENTER	1,655	739	45%	30	2	7%
WD-2801 - WATER MAIN INSTALLATION, SEWER REPLACEMENT, AND PAVEMENT RENOVATION, FROM MARIPOSA STREET TO CESAR CHAVEZ	11,146	5,728	51%	1,230	1,230	100%
WD-2840 - SOUTHERN SKYLINE BLVD. RIDGE TRAIL EXTENSION	34,015	17,585	52%	4,564	1,666	37%
WD-2844 - PARNASSUS AVENUE FROM STANYAN STREET TO 6TH AVENUE, ON LAWTON STREET FROM 7TH AVENUE TO FUNSTON AVENUE	18,101	10,961	61%	2,670	1,959	73%
WD-2845 - CATHODIC PROTECTION FOR TRANSMISSION PIPELINES AT VARIOUS LOCATIONS, PHASE 2	52	0	0%	0	0	--
WD-2847 - WATER MAIN REPLACEMENT ON LAIDLEY STREET FROM CASTRO TO HARPER STREETS AND ON BEMIS, MIGUEL	56	28	50%	0	0	--
WD-2848 - WATER MAIN REPLACEMENT ON GOLD MINE DRIVE FROM TOPAZ WAY TO DIAMOND HEIGHTS BOULEVARD	9,410	6,458	69%	200	200	100%
WD-2860R2.D - MASTER AS-NEEDED TREE SERVICE	2,050	5	0%	0	0	--
WD-2860R2.E - MASTER AS-NEEDED TREE SERVICE	11,058	2,100	19%	0	0	--
WD-2861 - AUXILIARY WATER SUPPLY SYSTEM CLARENDON SUPPLY 2019	20	8	40%	0	0	--
WD-2862 - SAN ANTONIO PUMP STATION MOTOR CONTROL CENTER REPLACEMENT AND SEISMIC RETROFIT	4,304	1,579	37%	968	617	64%

WD-2868R - SAN FRANCISCO LOCAL WATER AS-NEEDED PAVING FY 21-24	12,961	6,925	53%	0	0	--
WD-2874 - WATER MAIN REPLACEMENT ON JOOST AVENUE FROM RIDGEWOOD AVENUE TO CONGO STREET	2,335	1,468	63%	121	121	100%
WD-2875 - WATER MAIN AND SEWER REPLACEMENT ON GRAND VIEW AVENUE FROM CLIPPER STREET TO ROMAIN STREET	3,862	2,222	58%	460	178	39%
WD-2876 - 8-INCH DUCTILE IRON WATER MAIN REPLACEMENT AND 16-INCH DUCTILE IRON WATER MAIN INSTALLATION	8,939	3,282	37%	727	377	52%
WD-2878A - REGIONAL GROUNDWATER STORAGE AND RECOVERY PHASE 2A	444	272	61%	0	0	--
WD-2878B - REGIONAL GROUNDWATER STORAGE AND RECOVERY PHASE 2B	5,552	2,478	45%	2,581	373	14%
WD-2879R CITY DISTRIBUTION DIVISION CAMPUS AT 2000 MARIN	119,975	37,179	31%	20,694	14,800	72%
WD-2881(E).B SCU LIGHTNING COMPLEX FIRE IMPACTED FENCING REPLACEMENT AND REPAIR	40	0	0%	20	0	0%
WD-2883R - MILLBRAE YARD SECURITY UPGRADES	1,543	1,235	80%	21	21	100%
WD-2887 - HARRY TRACY WATER TREATMENT PLANT - FILTER NOS. 1 TO 6 UNDERDRAIN REPLACEMENT	1,248	1,057	85%	363	363	100%
WD-2888E - STERN GROVE EMERGENCY RESTORATION	8	0	0%	0	0	--
WD-2889 - AS NEEDED WATER SERVICE LINE REPLACEMENTS	25,391	11,476	45%	643	385	60%
WD-2893 - SUNOL VALLEY CHEMICAL FACILITY IMPROVEMENTS	4,772	2,118	44%	149	20	13%
WD-2895 - SAN FRANCISCO ZOO RECYCLED WATER	2,824	1,710	61%	615	430	70%
WD-2896 - 12-INCH DUCTILE IRON WATER MAIN INSTALLATION ON WEBSTER STREET FROM GROVE STREET TO EDDY STREET	1,476	954	65%	92	92	100%
WD-2897 - SUNOL VALLEY WATER TREATMENT PLANT OZONATION	70,493	34,258	49%	10,292	4,765	46%
WD-2901 - SAN ANDREAS PIPELINE 3 - DRAINAGE & EROSION REPAIR AT JUNIPERO SERRA PARK	544	460	85%	85	44	51%
WD-2902 - SAN ANDREAS RESERVOIR ROAD IMPROVEMENTS	437	325	74%	48	48	100%
WD-2903 - SITE REMEDIATION AT 520 JOHN MUIR DRIVE PHASE 2	235	16	7%	74	16	22%
WD-2906 - TOWN OF SUNOL PIPELINE REPLACEMENT AT ARROYO DE LA LAGUNA CREEK	2,710	1,943	72%	521	517	99%
WD-2909 - SUNOL VALLEY WATER TREATMENT PLANT SHORT TERM IMPROVEMENTS	11,329	3,633	32%	1,221	962	79%
WW-543 - SOUTHEAST WATER POLLUTION CONTROL PLANT HVAC AND MECHANICAL UPGRADES	7,583	3,154	42%	2,348	1,874	80%
WW-628 - SOUTHEAST WATER POLLUTION CONTROL PLANT NEW HEADWORKS FACILITY	44,779	16,152	36%	4,193	1,943	46%
WW-639 - OCEANSIDE WATER POLLUTION CONTROL PLANT DIGESTER GAS UTILIZATION UPGRADES	16,475	6,715	41%	602	7	1%
WW-645R - WESTSIDE PUMP STATION RELIABILITY IMPROVEMENTS	13,100	4,569	35%	2,946	2,395	81%
WW-647R - SOUTHEAST WATER POLLUTION CONTROL PLANT BIOSOLIDS DIGESTER FACILITIES PROJECT	644,213	190,442	30%	103,113	48,947	47%
WW-662R - SOUTHEAST WATER POLLUTION CONTROL PLANT POWER FEED AND PRIMARY SWITCHGEAR UPGRADES	4,871	1,618	33%	706	157	22%
WW-669 - OCEANSIDE WATER POLLUTION CONTROL PLANT BUILDING 011 GRIT CLASSIFIER AND PRIMARY INFLUENT SLIDE GATE	373	81	22%	37	18	49%
WW-684 - 45TH, 46TH, 47TH AVES, VICENTE, WAWONA STS AND SLOAT BLVD SEWER REPLACEMENT	312	80	26%	16	16	100%
WW-685R - NORTH SHORE PUMP STATION WET WEATHER IMPROVEMENTS	3,341	36	1%	12	0	0%
WW-697 - AS-NEEDED MAIN SEWER REPLACEMENT NO. 8	996	613	62%	72	59	81%
WW-704 - VARIOUS LOCATIONS SEWER REPLACEMENT NO. 9	42	25	60%	0	0	--

WW-705 - VARIOUS LOCATIONS SEWER REPLACEMENT NO. 10	505	110	22%	17	17	100%
WW-709R - VARIOUS LOCATIONS SEWER REPLACEMENT NO. 13	14,437	4,831	33%	803	0	0%
WW-714 - OCEAN BEACH CLIMATE CHANGE ADAPTATION, SHORT-TERM EROSION MITIGATION	4,511	1,568	35%	1,277	829	65%
WW-718R - WASTEWATER ENTERPRISE ELEVATOR MAINTENANCE, REPAIR, AND MODERNIZATION	486	232	48%	51	0	0%
WW-719A - FOLSOM AREA STORMWATER IMPROVEMENTS	3,796	1,620	43%	168	143	85%
WW-720 - AS-NEEDED MAIN SEWER REPLACEMENT NO. 10	4,400	2,060	47%	351	191	54%
WW-723R - CHANNEL FORCE MAIN INTERTIE	11,361	1,646	14%	640	162	25%
WW-725 - VARIOUS LOCATIONS SEWER REPLACEMENT NO. 14	17,246	7,623	44%	2,637	981	37%
WW-726 - VARIOUS LOCATIONS SEWER REPLACEMENT NO. 15	20,966	12,833	61%	3,181	2,654	83%
WW-727R - VARIOUS LOCATIONS SEWER REPLACEMENT NO. 16	2,875	1,697	59%	526	526	100%
WW-729 - VARIOUS LOCATIONS SEWER REPLACEMENT NO. 17	8,744	3,115	36%	1,978	1,001	51%
WW-730 - VARIOUS LOCATIONS SEWER REPLACEMENT NO. 18	1,424	812	57%	0	0	--
WW-733 - AS-NEEDED SEWER INSPECTION FY23	28	5	18%	0	0	--
WW-735 - VARIOUS LOCATIONS MAIN SEWER INSPECTION NO. 1	14	0	0%	0	0	--
WW-738 - EAST SOMA SEWER IMPROVEMENT	18,297	6,863	38%	1,013	946	93%
WW-740 - VARIOUS LARGE DIAMETER SEWER INSPECTION NO.2	7,048	1,079	15%	866	20	2%
WW-741R - VARIOUS LOCATIONS SPOT MAIN SEWER REPLACEMENT NO. 1	4,575	4,566	100%	59	59	100%
WW-742 - SOUTHEAST WATER POLLUTION CONTROL PLANT 040/041/043 HEALTH & SAFETY IMPROVEMENTS	16,522	8,242	50%	2,236	1,783	80%
WW-743 - GEARY BOULEVARD SEWER AND WATER IMPROVEMENTS PHASE 2	81,287	48,161	59%	9,096	7,060	78%
WW-744 - SEACLIFF 2 PUMP STATION AND FORCE MAIN UPGRADE	3,563	577	16%	40	40	100%
WW-747 - SEACLIFF AVENUE PUMP STATION & FORCE MAIN UPGRADE	3,889	1,550	40%	309	28	9%
WW-748 - AS-NEEDED SPOT SEWER REPLACEMENT NO. 45	14,535	3,956	27%	1,965	511	26%
WW-749 - CHANNEL PUMP STATION BAR SCREEN REPLACEMENT	5,089	1,443	28%	479	286	60%
WW-750 SOUTHEAST WATER POLLUTION CONTROL PLANT SEP7	1,394	365	26%	0	0	--
WW-751 - AS-NEEDED SEWER INSPECTION	3,489	538	15%	289	0	0%
WW-752R - VARIOUS LOCATIONS MAIN SEWER INSPECTION NO. 2	3,926	660	17%	471	26	6%
WW-753 - HAYES VALLEY SEWER IMPROVEMENTS	13,720	5,625	41%	359	359	100%
WW-754 - WEST SOMA, PANHANDLE, AND INNER SUNSET SEWER IMPROVEMENTS	2,919	1,840	63%	0	0	--
WW-755 - SUNNYDALE PUMP STATION SAFETY IMPROVEMENTS	2,470	348	14%	606	200	33%
WW-760 - AS-NEEDED SPOT SEWER REPLACEMENT NO. 46	29,343	8,040	27%	4,115	1,136	28%

San Francisco International Airport

PROJECT NAME	TOTAL HOURS	LOCAL HOURS	LOCAL %	APPRENTICE HOURS	LOCAL APPRENTICE HOURS	LOCAL APPRENTICE %
10011.66-10011.66 - TERMINAL 1 CENTER RENOVATION	36,707	9,933	27%	1,962	1,052	54%
10071.76-TP-0064-SPRAY ON FIREPROOFING	1,525	9	1%	0	0	--
10071-10071.76 - TERMINAL 3 WEST MODERNIZATION PROJECT	478,956	159,205	33%	72,201	38,767	54%
10072-10072.66 - COURTYARD 3 CONNECTOR	78,918	17,353	22%	5,210	2,026	39%
10553.61- ITB FIRE ALARM SYSTEM UPGRADE	5,020	2,114	42%	227	223	98%
11076.61- SMART WATER METERS	3,641	1,962	54%	621	621	100%
11365.66 - DESIGN-BUILD SERVICES FOR THE INTERNATIONAL TERMINAL BUILDING PHASE 2 PROJECT	128,422	42,553	33%	19,323	5,632	29%
11576.66 - D/B SEWER TREATMENT PLANT IMPROVEMENTS	5,272	3,945	75%	522	136	26%
11643.50 - AS-NEEDED AIRFIELD ELECTRICAL TESTING, REPAIRS, AND CONSTRUCTION	779	149	19%	130	0	0%
11652.51 - AS-NEEDED AGREEMENT FOR AIRPORT-WIDE ELECTRICAL REPAIRS AND CONSTRUCTION	1,655	1,444	87%	96	96	100%
11689.51 - AS-NEEDED CONSTRUCTION SERVICES	1,464	1,096	75%	442	414	94%
11689.52 - AS-NEEDED CONSTRUCTION SERVICES	472	92	19%	20	0	0%
11689.53 - AS-NEEDED CONSTRUCTION SERVICES	1,656	693	42%	40	32	80%
11689.54 - AS-NEEDED CONSTRUCTION SERVICES	1,165	974	84%	340	340	100%
11689.56 - AS-NEEDED CONSTRUCTION SERVICES	7	0	0%	0	0	--
11689.58 - AS-NEEDED CONSTRUCTION SERVICES	874	321	37%	249	88	35%
11692.51 AS-NEEDED AGREEMENT FOR FIRE PROTECTION CONSTRUCTION SERVICES	4	0	0%	0	0	--
11692.52 - AS-NEEDED AGREEMENT FOR FIRE PROTECTION CONSTRUCTION SERVICES	1,069	659	62%	0	0	--
11692.53 - AS-NEEDED AGREEMENT FOR FIRE PROTECTION CONSTRUCTION SERVICES	53	0	0%	0	0	--
11710.61 - NEW METHANE GAS LEAK DETECTION IN THE CENTRAL UTILITY TUNNEL - PHASE II	4,589	2,750	60%	1,556	969	62%
11712.61 - SMPOE HVAC REPLACEMENT AND REPAIR	6	4	73%	0	0	--
11757.61 - TRAFFIC SIGNALS STANDARDIZATION AND UPGRADES	7,463	4,443	60%	561	413	74%
11770.61 -INDUSTRIAL WASTE PUMP STATIONS C, X, AND E UPGRADES	4,389	2,592	59%	422	413	98%
11786.50 -AS-NEEDED CONSTRUCTION SERVICES FOR AIRPORT PAVEMENT AND DRAINAGE IMPROVEMENTS	1,352	549	41%	33	16	48%
11802.51- AS-NEEDED CIVIL ENGINEERING SUPPORT SERVICES	4	2	50%	0	0	--
11879.71 - WEST OF BAYSHORE IMPROVEMENTS PROJECT	4,446	2,035	46%	288	200	69%
11917.66 TP-09.02 GRADING AND PAVING	5,677	436	8%	944	384	41%
11917.66-DESIGN-BUILD SERVICES WEST FIELD GARAGE 675	35,078	7,397	21%	2,759	2,238	81%
11918.66 - DESIGN-BUILD SERVICES FOR THE CARGO BUILDING 626.1 PROJECT	11,987	5,733	48%	1,439	1,318	92%

11921.66 - DESIGN BUILD SERVICES FOR WEST FIELD UTILITY & PAVING PROJECT	19,506	6,492	33%	940	670	71%
11921.66 - TP-002B - GENERAL REQUIREMENTS	880	856	97%	0	0	--
11921.66 - TP-002C - STORM DRAIN, SANITARY SEWER, EAST CAMPUS DRIVE WET UTILITIES RELOCATION	10,269	3,324	32%	1,012	437	43%
11921.66 - TP-05C1 - EAST CAMPUS DRIVE DRY UTILITIES RELOCATION	5,309	3,800	72%	568	568	100%
11921.66 - TP-05C3 - NEXT GEN FIBER CONSTRUCTION	467	242	52%	0	0	--
11961.61-AIRPORT WIDE SAFETY & SECURITY	104	104	100%	0	0	--
11984.66 - TP-01S0 - 742.0 BUILDING GC	643	167	26%	27	27	100%
11984.66 - TP-02A0 - DEMOLITION	6,387	1,760	28%	588	506	86%
11984.66 - TP-033A - SITE UTILITIES (STORM, WATER, SEWER)	1,802	759	42%	0	0	--
11984.66 - TP-26A2 - SITE ELECTRICAL	2,278	1,271	56%	26	0	0%
11984.66 - TP-31A1 - 742.0 GRADING/PAVING	496	46	9%	54	0	0%
11984.66 - TP-31A2 - GRADING & EARTHWORK	5	0	0%	0	0	--
11984.66 - TP-31D2 - PILES	1,201	0	0%	107	0	0%
11984.66- DESIGN-BUILD SERVICES FOR THE CARGO BUILDING 720.1 & GSE BUILDING 742	10,032	2,597	26%	520	106	20%
12020.51 -AS-NEEDED ENVIRONMENTAL REMEDIATION SERVICES	214	0	0%	0	0	--
12020.52-AS-NEEDED ENVIRONMENTAL REMEDIATION SERVICES	303	0	0%	0	0	--
12020.53-AS-NEEDED ENVIRONMENTAL REMEDIATION SERVICES	267	0	0%	0	0	--
12063.50 - AS-NEEDED ROOFING REPAIR SERVICES	1,409	200	14%	335	0	0%
12065.50- AS NEEDED TRAFFIC SYSTEMS MAINTENANCE	101	94	93%	0	0	--
50195 - TERMINAL 1 BAGGAGE HANDLING SYSTEM OPERATIONS AND MAINTENANCE - 2024 EXTENSION	40,184	11,903	30%	0	0	--
50240 - MAINTENANCE & OPERATIONS OF T2 BHS AND PBB	35,124	10,343	29%	0	0	--
50277.51 - AS-NEEDED NOISE INSULATION PROGRAM - REPLACEMENT INITIATIVE	912	438	48%	0	0	--
50277.52 - AS-NEEDED NOISE INSULATION PROGRAM - REPLACEMENT INITIATIVE	1,912	1,896	99%	0	0	--
50379.01 -PEOPLE MOVERS - KONE	27,447	5,798	21%	992	0	0%
50379.02-PEOPLE MOVERS - TKE	20,668	5,818	28%	268	99	37%
50379.03 - PEOPLE MOVERS- OTIS	17,660	6,757	38%	332	0	0%
50379.05- PEOPLE MOVERS - SCHINDLER	28,354	7,814	28%	132	0	0%
50409 - T1 BAGGAGE HANDLING SYSTEM	6,697	2,098	31%	0	0	--
9405.71 - BUS MAINTENANCE FACILITY	34,169	13,829	40%	4,912	3,467	71%

Local Hiring by Trade

CONTRACTOR	TOTAL HOURS	LOCAL HOURS	LOCAL %	APPRENTICE HOURS	LOCAL APPRENTICE HOURS	LOCAL APPRENTICE %
ASBESTOS REMOVAL WORKER	75,350	10,749	14%	0	0	--
ASBESTOS WORKER, HEAT AND FROST INSULATOR	12,928	1,220	9%	3,613	74	2%
BOILERMAKER/BLACKSMITH	993	83	8%	0	0	--
BRICKLAYER, BLOCKLAYER	12,529	856	7%	2,634	693	26%
BRICKTENDER	1,610	507	31%	0	0	--
BUILDING/CONSTRUCTION INSPECTOR AND FIELD SOILS AND MATERIAL TESTER	12,178	3,203	26%	2,183	1,162	53%
CARPENTER AND RELATED TRADES	484,590	139,615	29%	78,089	34,645	44%
CARPET,LINOLEUM	21,113	5,293	25%	3,068	953	31%
CEMENT MASON	99,175	37,564	38%	10,498	5,640	54%
DREDGER (OPERATING ENGINEER)	3,888	0	0%	0	0	--
DRIVER	53,810	17,754	33%	0	0	--
DRYWALL INSTALLER/LATHER	131,486	33,506	25%	23,047	11,887	52%
ELECTICAL UTILITY LINEMAN	12,182	0	0%	581	0	0%
ELECTRICIAN	689,154	253,646	37%	88,396	52,926	60%
ELEVATOR CONSTRUCTOR	118,335	27,974	24%	8,103	191	2%
FIELD SURVEYOR	9,754	1,519	16%	1,080	67	6%
GLAZIER	45,661	12,147	27%	6,367	3,239	51%
IRON WORKER	170,168	42,220	25%	30,455	13,809	45%
LABORER AND RELATED CLASSIFICATIONS	1,234,765	500,531	41%	122,563	84,621	69%
MARBLE MASON	1,148	0	0%	16	0	0%
METAL ROOFING SYSTEMS INSTALLER	40	16	40%	0	0	--
MODULAR FURNITURE INSTALLER	2,634	31	1%	8	0	0%
OPERATING ENGINEER	379,567	177,564	47%	31,328	19,426	62%
PAINTER	138,433	35,771	26%	30,720	16,447	54%
PARKING AND HIGHWAY IMPROVEMENT PAINTER	2,163	288	13%	173	7	4%
PILE DRIVER	36,381	3,004	8%	7,443	512	7%
PLASTER TENDER	1,911	23	1%	16	0	0%
PLASTERER	8,309	1,319	16%	1,567	564	36%

CONTRACTOR	TOTAL HOURS	LOCAL HOURS	LOCAL %	APPRENTICE HOURS	LOCAL APPRENTICE HOURS	LOCAL APPRENTICE %
PLUMBER	287,534	105,437	37%	58,379	29,679	51%
ROOFER	45,648	9,830	22%	11,458	3,852	34%
SHEET METAL WORKER	90,668	15,701	17%	15,830	3,179	20%
SLURRY SEAL WORKER	5,190	59	1%	0	0	--
STEEL ERECTOR AND FABRICATOR(OPERATING ENGINEER-HEAVY&HIGHWAY WORK)	48	0	0%	0	0	--
TEAMSTER	4,557	1,675	37%	0	0	--
TELECOMMUNICATIONS TECHNICIAN	456	376	82%	0	0	--
TERRAZZO WORKER	2,083	0	0%	189	0	0%
TILE FINISHER	7,547	682	9%	645	243	38%
TILE SETTER	10,654	690	6%	772	319	41%
TRAFFIC CONTROL/LANE CLOSURE (LABORER)	794	242	30%	0	0	--
TREE MAINTENANCE	34,129	13,648	40%	0	0	--
TUNNEL WORKER (LABORER)	53,148	34,506	65%	3,538	3,097	88%

Local Hiring by Contractor

CONTRACTOR	TOTAL HOURS	LOCAL HOURS	LOCAL %	APPRENTICE HOURS	LOCAL APPRENTICE HOURS	LOCAL APPRENTICE %
1 ORIGINAL CONSTRUCTION, INC.	282	0	0%	80	0	0%
4 BROTHERS TRUCKING LLC	265	10	4%	0	0	--
A STAR SWEEPING, LLC	131	0	0%	0	0	--
A. RUIZ CONSTRUCTION CO. & ASSOC., INC.	23,834	13,977	59%	0	0	--
A1 TRUCKING SERVICES INC	309	74	24%	0	0	--
AAA FENCE COMPANY, INC.	122	0	0%	0	0	--
AAC GLASS, INC.	5,659	300	5%	583	164	28%
ABCO MECHANICAL CONTRACTORS INC	4,423	731	17%	154	154	100%
ABM BUILDING SOLUTIONS	160	0	0%	34	0	0%
ABM ELECTRICAL POWER SERVICES, LLC	584	0	0%	0	0	--
ACCEL AIR SYSTEMS INC. DBA BUILDING AUTOMATION SOLUTIONS	65	0	0%	26	0	0%
ACCESS SYSTEMS & SOLUTIONS, INC. DBA SCAFFOLD INSPECTION & TESTING CO.	464	0	0%	0	0	--
ACCO ENGINEERED SYSTEMS	6,184	390	6%	839	151	18%
ACCURATE FIRESTOP	1,058	0	0%	497	0	0%
ACE SWEEPERS AND WATER TRUCKS, INC.	83	0	0%	0	0	--
ACR GLAZING CONTRACTORS, INC.	5	0	0%	0	0	--
ADVANCED INTEGRATED PEST MANAGEMENT	128	0	0%	0	0	--
AGL ENGINEERING INC.	30	0	0%	0	0	--
AGURTO CORPORATION DBA PESTEC	467	403	86%	0	0	--
AHLBORN STRUCTURAL STEEL	831	16	2%	187	16	9%
AIR RIDE TRUCKING INC	23	0	0%	0	0	--
AIR SYSTEMS	107	0	0%	0	0	--
AJS PAINTING DECORATING	1,096	880	80%	448	448	100%
ALCAL GLASS SYSTEMS INC.	2,320	935	40%	266	241	91%
ALCAL SPECIALTY CONTRACTING, INC.	4,119	64	2%	729	0	0%
ALEX SWEENEY CONSTRUCTION INC	72	72	100%	0	0	--
ALI'S WATER TRUCK SERVICE	12	0	0%	0	0	--
ALL CALI TRANSPORT INC	24	0	0%	0	0	--

CONTRACTOR	TOTAL HOURS	LOCAL HOURS	LOCAL %	APPRENTICE HOURS	LOCAL APPRENTICE HOURS	LOCAL APPRENTICE %
ALL CITY TRUCKING, INC.	542	386	71%	0	0	--
ALL COMMERCIAL FENCE, INC.	40	0	0%	20	0	0%
ALL PHASE ELECTRICAL INCORPORATED	2,515	2,247	89%	873	873	100%
ALLIANCE ENVIRONMENTAL GROUP, LLC	109	0	0%	0	0	--
ALLIANCE ROOFING COMPANY, INC.	5,272	437	8%	706	155	22%
ALLIED FIRE PROTECTION	270	73	27%	58	0	0%
ALLMODULAR SYSTEMS	195	14	7%	8	0	0%
ALLTECH ENGINEERING CORP	257	0	0%	0	0	--
ALTA GROUP, INC.	21,730	2,835	13%	6,346	1,495	24%
ALTAMONT REBAR	3	3	100%	0	0	--
AMERICAN CRANE RENTAL INC	144	144	100%	54	54	100%
AMERICAN EAGLE HIGHWAY INC	8	8	100%	0	0	--
AMERICAN FIRESTOP SOLUTIONS, INC.	59	0	0%	0	0	--
AMERICAN GLASS DBA AMERICAN GLASS & GLAZING	1,040	64	6%	80	64	80%
AMERICAN MECHANICAL, INC	104	0	0%	0	0	--
AMERICAN TERRAZZO CO.	1,572	0	0%	0	0	--
AMERICAN TRAFFIC SOLUTIONS DBA VERRA MOBILITY	1,573	0	0%	0	0	--
AMERICAN TRASH MANAGEMENT, INC	135	0	0%	16	0	0%
AMORES MECHANICAL, INC	197	113	57%	27	27	100%
AMS HEATING, INC.	1,489	0	0%	561	0	0%
ANATRA FIRE PROTECTION, INC.	1,303	1,092	84%	269	269	100%
ANCO IRON & CONSTRUCTION INC.	5,221	2,308	44%	825	825	100%
ANDERSON COMMERCIAL FLOORING	10,039	2,325	23%	1,775	248	14%
ANDERSON ROOFING & SHEET METAL CO.,INC	3,185	1,502	47%	1,140	617	54%
ANDREINI BROTHERS, INC	340	295	87%	93	72	78%
ANNING-JOHNSON COMPANY - HAYWARD	2,206	0	0%	456	0	0%
ANRAK CORPORATION	36	0	0%	0	0	--
ANVIL BUILDERS	19,906	4,592	23%	3,187	2,789	87%
ANVIL POWER INC.	14,211	8,434	59%	1,798	1,286	72%
APEX BUILD SOLUTIONS	774	731	94%	0	0	--
APEX TESTING LABORATORIES, INC.	638	64	10%	48	16	33%

CONTRACTOR	TOTAL HOURS	LOCAL HOURS	LOCAL %	APPRENTICE HOURS	LOCAL APPRENTICE HOURS	LOCAL APPRENTICE %
AQUA PROOF, INC.	1,030	323	31%	56	56	100%
ARCHITECTURAL GLASS & ALUMINUM CO.	3,938	1,608	41%	26	0	0%
ARGO CONSTRUCTION, INC.	1,108	768	69%	364	280	77%
ARKTOS INCORPORATED	11	0	0%	0	0	--
ARMER / NORMAN & ASSOCIATES	127	0	0%	0	0	--
ARROW ACOUSTICS, INC.	1,025	344	34%	177	0	0%
AS GILL EXPRESS, INC.	16	0	0%	0	0	--
ASBESTOS MANAGEMENT GROUP	8,828	1,070	12%	123	123	100%
ASG BUILDERS	4	0	0%	0	0	--
ASN TRANSPORTATION INC. DBA ASN TRUCKING	22	22	100%	0	0	--
ASPHALT IMPRESSIONS INC	238	0	0%	12	0	0%
ASSA ABLOY ENTRANCE SYSTEMS US INC.	47	0	0%	0	0	--
ASSOCIATED REBAR, INC.	6,345	904	14%	2,382	430	18%
ASSOCIATED TERRAZZO COMPANY, INC.	511	0	0%	189	0	0%
ATLANTIC PLANT MAINTENANCE, INC.	6,669	2,446	37%	1,063	708	67%
AUTO DREAM TRANSPORT INC	48	0	0%	0	0	--
AUTOMATED SERVICES AND PRODUCTS, INC	5	0	0%	0	0	--
AYOOB & PEERY PLUMBING	7	7	100%	0	0	--
B&C PAINTING & DECORATING	377	377	100%	166	166	100%
B. T. MANCINI CO., INC	721	0	0%	266	0	0%
B. T. MANCINI CO., INC.	1,608	92	6%	192	0	0%
BABAK TRUCKING, INC.	31	0	0%	0	0	--
BACKFLOW PREVENTION SPECIALISTS, INC.	8	4	48%	0	0	--
BACON PLUMBING CO INC	296	27	9%	27	27	100%
BADGER DAYLIGHTING CORP.	1,891	0	0%	0	0	--
BAF SPECIALTY INC.	404	0	0%	0	0	--
BAILEY FENCE COMPANY, INC.	188	0	0%	0	0	--
BAINES-NIBBI JV	3,397	1,828	54%	0	0	--
BAIRD TRUCKING, INC.	2,388	884	37%	0	0	--
BANNON CONSTRUCTION INC	73	0	0%	0	0	--
BART-BEK PLUS 4 INC. DBA KCA ENGINEERS INC.	84	0	0%	36	0	0%

CONTRACTOR	TOTAL HOURS	LOCAL HOURS	LOCAL %	APPRENTICE HOURS	LOCAL APPRENTICE HOURS	LOCAL APPRENTICE %
BASS ELECTRIC	212	162	76%	0	0	--
BASSET ENGINEERING	33,459	21,089	63%	6,583	4,760	72%
BATTALION ONE FIRE PROTECTION	832	585	70%	8	0	0%
BAUMAN LANDSCAPE AND CONSTRUCTION	20,683	6,304	30%	278	228	82%
BAY AREA ARBORIST COOPERATIVE, INC.	1,722	1,059	61%	0	0	--
BAY AREA CONCRETES, INC.	2,267	0	0%	236	0	0%
BAY AREA HYDROVAC, LLC	24	0	0%	0	0	--
BAY AREA LIGHTWORKS, INC.	25,267	20,860	83%	5,725	4,563	80%
BAY AREA MOTORIZED SHADES	1	0	0%	1	0	0%
BAY AREA PIPE & EQUIPMENT, INC.	287	0	0%	0	0	--
BAY CITIES	1,422	0	0%	417	0	0%
BAY CITIES PAINTERS AND DECORATORS	248	0	0%	0	0	--
BAY CITIES PAVING & GRADING INC	2,662	332	12%	716	332	46%
BAY CITY MECHANICAL, INC	10,599	652	6%	2,423	0	0%
BAY ENGINEERING LLC	13,256	5,264	40%	3,023	2,034	67%
BAY LINE CUTTING & CORING, INC.	635	48	8%	0	0	--
BAY TECH ENGINEERING, INC.	8,248	4,201	51%	1,271	1,255	99%
BAYSIDE INTERIORS INC	665	0	0%	118	0	0%
BAYSIDE STRIPE & SEAL, INC.	358	0	0%	89	0	0%
BAY-TECH ELECTRIC INC.	6,841	2,296	34%	313	306	98%
BAYVIEW DEMOLITION SERVICES, INC.	10,162	1,024	10%	495	0	0%
BAYVIEW ENVIRONMENTAL SERVICES, INC.	3,210	144	4%	0	0	--
BBJ ELECTRIC INC	853	273	32%	154	0	0%
BEAR INSULATION, INC.	1,398	144	10%	208	0	0%
BEAR SCAFFOLD AND SERVICES	223	28	13%	56	28	50%
BEI STEEL, INC.	11,549	4,239	37%	1,352	914	68%
BELLANTI PLUMBING INC.	5,828	1,827	31%	1,254	750	60%
BENCHMARK ENGINEERING, INC.	12	0	0%	0	0	--
BENNETT MARINE UTILITY	44	41	93%	0	0	--
BERKELEY CEMENT	2,331	26	1%	73	0	0%
BERKELEY CONCRETE PUMPING	134	0	0%	0	0	--

CONTRACTOR	TOTAL HOURS	LOCAL HOURS	LOCAL %	APPRENTICE HOURS	LOCAL APPRENTICE HOURS	LOCAL APPRENTICE %
BERTCO, INC.	9,240	3,103	34%	0	0	--
BESS TESTLAB, INC	28	0	0%	0	0	--
BEST ROOFING & WATERPROOFING, INC.DBA BEST CONTRAC	17,031	6,238	37%	4,834	2,094	43%
BETTER WAY CONSTRUCTORS	512	256	50%	0	0	--
BEUMER LIFECYCLE MANAGEMENT LLC	46,880	14,001	30%	0	0	--
BHOGPUR TRUCKING INC	83	83	100%	0	0	--
BIG PIPE MECHANICAL	12,939	3,046	24%	2,822	1,766	63%
BIG VALLEY ELECTRIC	1,969	815	41%	376	376	100%
BIGGE CRANE & RIGGING	6,138	153	2%	187	49	26%
BIGGE CRANE AND RIGGING CO	252	0	0%	0	0	--
BIRD ELECTRIC, INC.	2,491	194	8%	577	0	0%
BIRD SOLUTIONS INTERNATIONAL	81	0	0%	0	0	--
BKF ENGINEERS	1,058	98	9%	124	24	19%
BLACKROCK CONCRETE	46,908	5,645	12%	8,183	3,128	38%
BLOCKA CONSTRUCTION	6,863	2,862	42%	1,377	623	45%
BLUE IRON FOUNDATIONS & SHORING	72	0	0%	13	0	0%
BLUES ROOFING COMPANY	841	0	0%	106	0	0%
BME ELECTRICAL CONSTRUCTION INC.	49	0	0%	0	0	--
BN TRANS INC	23	23	100%	0	0	--
BNS TRANSPORTATION, INC.	8	8	100%	0	0	--
BOGETTI WATER TRUCKS, INC.	157	22	14%	0	0	--
BOND BLACKTOP INC	422	71	17%	12	12	100%
BRADCON LLC DBA: BRADLEY CONCRETE	278	54	19%	0	0	--
BRADLEY TANKS INC.	344	0	0%	0	0	--
BRADY AIR SERVICE, INC	127	99	78%	0	0	--
BRAND ENERGY SERVICES OF CALIFORNIA, INC.	5,345	0	0%	976	0	0%
BRANDSAFWAY SERVICES, LLC.	275	45	16%	26	0	0%
BRAYER ELECTRIC COMPANY	22,193	4,831	22%	2,720	825	30%
BRIGHTVIEW LANDSCAPE DEVELOPMENT	9,926	52	1%	636	52	8%
BRITE PAINTING & DECORATING	8,764	6,402	73%	2,340	2,340	100%
BROADWAY MECHANICAL-CONTRACTORS, INC.	11,200	4,470	40%	2,747	2,315	84%

CONTRACTOR	TOTAL HOURS	LOCAL HOURS	LOCAL %	APPRENTICE HOURS	LOCAL APPRENTICE HOURS	LOCAL APPRENTICE %
BUHLER COMMERCIAL	112	0	0%	19	0	0%
BUILD GROUP, INC.	51	0	0%	0	0	--
BULLARD'S HEATING & AIR INC	15,530	4,263	27%	3,163	478	15%
BY DESIGN STEEL SERVICES, INC.	3,908	649	17%	610	352	58%
C M & B INC DBA MAUCK SHEET METAL	54	0	0%	0	0	--
C M A ENTERPRISE INC. DBA NORTH BAY DRYWALL & CONSTRUCTION	70	0	0%	0	0	--
C&N REINFORCING, INC.	1,019	339	33%	329	184	56%
C. E. TOLAND & SON	4,940	2,182	44%	758	738	97%
C/S ERECTORS INC.	2,415	0	0%	665	0	0%
CAHILL CONTRACTORS LLC	32,979	9,096	28%	5,556	3,518	63%
CAL COM INSULATION, INC.	2,679	0	0%	0	0	--
CAL CORE INC.	96	0	0%	0	0	--
CAL INC	302	0	0%	0	0	--
CAL PACIFIC CONSTR. INC.	4,844	1,504	31%	165	0	0%
CAL PACIFIC SYSTEMS	1,996	1,137	57%	172	11	6%
CAL WEST CONCRETE CUTTING	541	277	51%	4	0	0%
CALIFORNIA CAISSONS& SHORING, INC.	155	0	0%	0	0	--
CALIFORNIA DRYWALL COMPANY	5,238	555	11%	813	493	61%
CALIFORNIA ENVIRONMENTAL SYSTEMS, INC	13	0	0%	0	0	--
CALIFORNIA MATERIALS, INC	56	13	23%	0	0	--
CAMAJANI TRUCKING	833	150	18%	0	0	--
CAMBLIN STEEL SERVICE INC.	459	0	0%	50	0	0%
CAPITAL BUILDING MAINTENANCE & CLEANING SERVICES INC.	1,671	82	5%	30	22	73%
CAPITOL BUILDERS HARDWARE, INC.	935	351	38%	51	9	18%
CAPITOL ELECTRIC	1,761	656	37%	228	228	100%
CAPITOL GLASS COMPANY	6,935	1,586	23%	0	0	--
CARBON ACTIVATED CORP	294	0	0%	0	0	--
CARDENAS TRUKING LLC	30	0	0%	0	0	--
CARPI USA	1,226	0	0%	0	0	--
CASTELLANO'S TRUCKING, INC.	2,857	1,681	59%	0	0	--
CATMEX	732	492	67%	0	0	--

CONTRACTOR	TOTAL HOURS	LOCAL HOURS	LOCAL %	APPRENTICE HOURS	LOCAL APPRENTICE HOURS	LOCAL APPRENTICE %
CAZADORO CONSTRUCTION, INC	14,612	5,599	38%	0	0	--
CELL-CRETE CORPORATION	784	73	9%	49	0	0%
CELTIC SCAFFOLDING INC.	4,427	2,605	59%	1,112	1,112	100%
CEMEX CONSTRUCTION MATERIAL PACIFIC LLC	5,722	1,083	19%	0	0	--
CEMEX. INC.	976	81	8%	0	0	--
CENTRAL COAST SERVICES	4	0	0%	0	0	--
CENTRAL CONCRETE SUPPLY CO., INC.	1,433	224	16%	0	0	--
CENTRAL VALLEY CONCRETE, INC.	10	7	68%	0	0	--
CENTRAL VALLEY SCAFFOLDING, LLC	34	26	76%	0	0	--
CERTIFIED COATINGS COMPANY	512	0	0%	129	0	0%
CF CONTRACTING, INC.	736	512	70%	0	0	--
CHAMPION CONTRACTORS	38,855	7,856	20%	3,972	1,957	49%
CHANNA EXPRESS	24	0	0%	0	0	--
CHARLES PANKOW BUILDERS, LTD.	15,250	8,642	57%	0	0	--
CHARLES PANKOW CONCRETE	2,944	26	1%	0	0	--
CHARLIE TRUCKING	15	15	100%	0	0	--
CHIANG C.M. CONSTRUCTION, INC.	413	241	58%	0	0	--
CHRIS MESSIER INSPECTION SERVICES	16	0	0%	0	0	--
CHRISP COMPANY	384	23	6%	63	7	11%
CHRISTIAN BROTHERS LINING, CO.	141	0	0%	37	0	0%
CITY BUILDING, INC.	230	0	0%	0	0	--
CITY RISE, LLC	50	0	0%	0	0	--
CITYWIDE FIBERS, INC - DBA CITYWIDE DEBRIS BOX & R	12	2	17%	0	0	--
CIW AND SONS PLUMBING	4,252	3,561	84%	1,230	1,034	84%
CK INTERIORS, INC.	123	0	0%	0	0	--
CL HEATING & AIR	421	0	0%	171	0	0%
CLARK CONSTRUCTION GROUP - CALIFORNIA, LP	8,440	4,077	48%	2,514	2,514	100%
CLARK PACIFIC	929	0	0%	16	0	0%
CLEAN CUT CONCRETE, INC	111	0	0%	30	0	0%
CLEANSWEEP SERVICES, INC	116	0	0%	0	0	--
CLEAR CREEK SYSTEMS, INC	107	0	0%	0	0	--

CONTRACTOR	TOTAL HOURS	LOCAL HOURS	LOCAL %	APPRENTICE HOURS	LOCAL APPRENTICE HOURS	LOCAL APPRENTICE %
CLEAR WATER SERVICES	3,012	312	10%	0	0	--
CMC REBAR	1,178	390	33%	380	294	77%
CMC STEEL FABRICATORS INC DBA CMC REBAR	32	0	0%	0	0	--
CMC TRAFFIC CONTROL SPECIALISTS DBA CMC CONSTRUCTION	9,014	2,263	25%	8	0	0%
COAST 2 COAST DRYWALL	20	20	100%	0	0	--
COAST BUILDING PRODUCTS	157	0	0%	0	0	--
COAST BUILDING PRODUCTS,	85	0	0%	0	0	--
COASTLINE UTILITY SERVICES, INC	34	0	0%	0	0	--
COBRA TRUCKING, INC.	16	16	100%	0	0	--
COLD ROOM SOLUTIONS, INC.	454	0	0%	0	0	--
COLEVAN ELECTRIC	2,625	126	5%	0	0	--
COLUMBIA ELECTRIC, INC	1,232	20	2%	60	20	33%
COMMERCIAL SCAFFOLDING OF CA, INC.	886	92	10%	204	92	45%
COMMUNITY TREE SERVICE, LLC	117	0	0%	0	0	--
COMPACTOR MANAGEMENT COMPANY, LLC	36	0	0%	0	0	--
COMPASS ENGINEERING CONTRACTORS, INC	23	15	65%	0	0	--
COMPONENT WEST, INC.	3,541	266	7%	367	8	2%
COMTEL SYSTEMS TECHNOLOGY, INC	773	46	6%	0	0	--
CON J. FRANKE ELECTRIC, INC.	32,169	7,799	24%	2,635	2,322	88%
CONDON-JOHNSON & ASSOCIATES INC	6,181	526	9%	1,170	410	35%
CONDOR EARTH TECHNOLOGIES, INC.	118	118	100%	0	0	--
CONFLO SERVICES, INC.	280	56	20%	0	0	--
CONSTRUCTION MATERIALS TRUCKING	24	24	100%	0	0	--
CONSTRUCTION SURVEY, INC.	95	0	0%	0	0	--
CONSTRUCTION TESTING SERVICES, INC.	261	62	24%	9	9	100%
CONTRA COSTA ELECTRIC, INC.	3,124	550	18%	0	0	--
CONTROL AIR ENTERPRISES LLC	1,756	0	0%	0	0	--
CORCUS CONSTRUCTION, INC.	572	0	0%	20	0	0%
COSCO FIRE PROTECTION, INC.	2,364	1,329	56%	365	0	0%
COURTNEY INC.	884	182	21%	332	182	55%
CPM ENVIRONMENTAL, INC.	30,269	3,811	13%	0	0	--

CONTRACTOR	TOTAL HOURS	LOCAL HOURS	LOCAL %	APPRENTICE HOURS	LOCAL APPRENTICE HOURS	LOCAL APPRENTICE %
CRANA TRUCKING, LLC	4,451	3,877	87%	0	0	--
CRATUS INC.	75,022	41,146	55%	9,356	7,322	78%
CREATIVE CEILINGS INC.	567	0	0%	79	0	0%
CREATIVE SHOWER DOOR CORP	12	0	0%	0	0	--
CRITCHFIELD MECHANICAL, INC.	30,491	6,655	22%	3,494	1,651	47%
CRITICAL WELD INSPECTION, INC.	770	208	27%	0	0	--
CROSS LINK INC (WESTAR MARINE SERVICES)	379	70	18%	0	0	--
CROWN SHEET METAL & SKYLIGHTS, INC	13	0	0%	0	0	--
CRUSADER FENCE COMPANY LLC	464	0	0%	113	0	0%
CS MARINE CONSTRUCTORS, INC.	124	0	0%	0	0	--
CT ELECTRIC LLC	214	0	0%	77	0	0%
CUBIC TRANSPORTATION SYSTEMS, INC	6,108	0	0%	0	0	--
CUPERTINO ELECTRIC INC.	87,061	22,016	25%	8,581	2,874	33%
CUSTOM SCAFFOLD	541	204	38%	225	204	91%
CUTTING EDGE DRAPERY	146	0	0%	0	0	--
CW ACOUSTICS, INC. DBA CAL WEST ACOUSTICS	255	0	0%	29	0	0%
D & J TILE COMPANY, INC.	580	40	7%	0	0	--
D & S LEONG ASSOCIATES, INC.	185	185	100%	0	0	--
D W ACOUSTICS, INC.	692	0	0%	88	0	0%
D&H TRANSPORT LLC	128	0	0%	0	0	--
D.S. BAXLEY, INC.	573	0	0%	82	0	0%
D.W. NICHOLSON CORPORATION	682	0	0%	128	0	0%
D2 INDUSTRIAL SERVICES	6,155	1,535	25%	1,819	1,535	84%
DALEY'S DRYWALL & TAPING, INC	18,340	3,207	17%	3,795	2,187	58%
DALY PIPELINES, INC.	716	328	46%	0	0	--
DANCO WATERPROOFING	39	0	0%	7	0	0%
DANNY'S CONSTRUCTION COMPANY, LLC	3,504	842	24%	405	100	25%
DE BELLA MECHANICAL, INC.	1,070	0	0%	167	0	0%
DE HARO RAMIREZ GROUP	11,114	3,205	29%	1,306	778	60%
DEANS CERTIFIED WELDING	771	0	0%	0	0	--
DEEP ROAD LINES INC.	10	10	100%	0	0	--

CONTRACTOR	TOTAL HOURS	LOCAL HOURS	LOCAL %	APPRENTICE HOURS	LOCAL APPRENTICE HOURS	LOCAL APPRENTICE %
DEES-HENNESSEY, INC.	1,154	8	1%	0	0	--
DEL MONTE ELECTRIC CO INC	245	49	20%	0	0	--
DEL SECCO DIAMOND CORE & SAW, INC.	4	0	0%	0	0	--
DELAO ELECTRIC INC	412	204	49%	78	38	49%
DELLA MAGGIORE	571	0	0%	0	0	--
DELPHI ENTERPRISES, INC.	24	0	0%	0	0	--
DELTA BAY WATERPROOFING	130	103	79%	58	58	100%
DELTA GRINDING CO., INC. DBA DIABLO GRINDING INC.	24	0	0%	0	0	--
DESILVA GATES CONSTRUCTION	3,217	3,217	100%	112	112	100%
DETAIL GENERAL INC. DBA DETAIL IRONWORKS	596	486	82%	0	0	--
DETAIL IRONWORKS INC.	186	186	100%	0	0	--
DEVANEY ENGINEERING, INC.	7,277	6,496	89%	286	0	0%
DIAMOND FENCE COMPANY, INC	593	94	16%	0	0	--
DIGITAL CONCRETE SCANNING SERVICES	808	0	0%	0	0	--
DIGITAL DISCLOSURE LLC	32	0	0%	0	0	--
DLI MECHANICAL, INC.	34	34	100%	0	0	--
DN TANKS, INC.	20	0	0%	0	0	--
DOLAN CONCRETE CONSTRUCTION	8,716	369	4%	203	84	41%
DOMO CONSTRUCTION CORPORATION	144	0	0%	0	0	--
DONE RIGHT SECURITY INC.	704	0	0%	0	0	--
DORFMEIER MASONRY, INC	2,615	138	5%	640	0	0%
DOWDLE & SONS MECHANICAL INC	4,866	1,470	30%	2,356	1,394	59%
DR TRAFFIC CONTROL LLC	16,017	7,363	46%	1,579	1,062	67%
DRAPERY CONCEPTS	258	0	0%	0	0	--
DRILL TECH DRILLING & SHORING, INC	4,995	52	1%	0	0	--
DRYCO CONSTRUCTION, INC.	213	0	0%	0	0	--
DUKE TRUCKING INC	14	14	100%	0	0	--
DURAN & VENABLES, INC.	224	120	54%	0	0	--
DURAN'S PAVING RENTALS, INC	93	37	40%	0	0	--
E&A TRUCKING INC	48	0	0%	0	0	--
E.J. WEBER ELECTRIC COMPANY	18,290	7,461	41%	1,568	377	24%

CONTRACTOR	TOTAL HOURS	LOCAL HOURS	LOCAL %	APPRENTICE HOURS	LOCAL APPRENTICE HOURS	LOCAL APPRENTICE %
EASY FLOW, LLC	376	0	0%	0	0	--
ECCO INSULATION, INC.	279	0	0%	0	0	--
ECHELON FIRESTOP, INC.	13	0	0%	0	0	--
ECO BAY SERVICES, INC.	21,881	4,584	21%	253	45	18%
ECO FIRE SPRINKLERS	2,376	0	0%	609	0	0%
EDUARDO CORPORATION	8	0	0%	0	0	--
EDWARD W SCOTT ELECTRIC CO INC	365	0	0%	0	0	--
EGGLI LANDSCAPE CONTRACTORS, INC.	2,006	820	41%	209	106	51%
EIGHTEEN TRUCKING INC	869	80	9%	0	0	--
EIGHTEEN TRUCKING, INC.	5,488	1,064	19%	0	0	--
ELECTRIC POWER SYSTEMS	54	0	0%	0	0	--
ELECTRONIC INNOVATIONS INC.	47	9	18%	0	0	--
ELIGHT TRUCKING LLC	24	0	0%	0	0	--
ENGEL HOLDINGS, INC. DBA SAFWAY ATLANTIC	1,627	1,478	91%	0	0	--
ENGE0 INCORPORATED	44	0	0%	0	0	--
ENPRO ELEVATOR INC.	1,833	0	0%	897	0	0%
ENTERPRISE ROOFING SERVICE, INC.	1,346	0	0%	398	0	0%
EPA LOGISTICS	8	8	100%	0	0	--
ESQUIVEL GRADING & PAVING, INC.	51,132	17,822	35%	4,358	3,870	89%
EUROPEAN PAVING DESIGNS, INC.	8	0	0%	0	0	--
EVANS BROTHERS INC	35	0	0%	0	0	--
EVERGREEN ENGINEERING & EXCAVATION, INC.	145	0	0%	0	0	--
EVRA CONSTRUCTION INC	16	0	0%	0	0	--
EXARO TECHNOLOGIES CORPORATION	428	196	46%	0	0	--
EXCEL SITE SERVICES	1,255	569	45%	0	0	--
EXPERT PLUMBING SOLUTIONS	223	202	91%	0	0	--
EXPO TRANS INC.	16	16	100%	0	0	--
F.D. THOMAS, INC.	31,088	6,141	20%	10,076	4,975	49%
F3 & ASSOCIATES INC.	2,593	0	0%	484	0	0%
FABIO GARCIA DBA LIMPIO PROFESSIONAL CLEANING	506	506	100%	0	0	--
FARWEST INSULATION CONTRACTING	8,414	0	0%	2,611	0	0%

CONTRACTOR	TOTAL HOURS	LOCAL HOURS	LOCAL %	APPRENTICE HOURS	LOCAL APPRENTICE HOURS	LOCAL APPRENTICE %
FERMA GREENBOX INC.	3	0	0%	0	0	--
FIDATO	29,310	20,834	71%	5,545	4,473	81%
FINE LINE SAWING	27	0	0%	0	0	--
FIRE DETECTION UNLIMITED, INC.	111	0	0%	55	0	0%
FIRE PROTECTION SPECIALISTS, LLC	136	0	0%	0	0	--
FIRESTOP SPECIALTIES INC.	48	0	0%	0	0	--
FISCHER TILE & MARBLE INC.	57	0	0%	0	0	--
FLEXGROUND, LLC	51	0	0%	0	0	--
FLOOR SEAL TECHNOLOGY	102	0	0%	0	0	--
FLORIAN INDUSTRIES, INC.	1,742	12	1%	829	12	1%
FONTENOY ENGINEERING, INC.	43,918	25,883	59%	8,589	8,374	98%
FOUNDATION CONSTRUCTORS, INC	10,209	1,138	11%	2,497	344	14%
FRANK M BOOTH, INC.	6,705	537	8%	857	6	1%
FRIENDS OF THE URBAN FOREST	21,185	17,660	83%	0	0	--
FUEL OIL SYSTEMS	1,809	0	0%	0	0	--
FUSE BUILDS, LLC FORMERLY LIBERTY WEST	1,124	36	3%	36	36	100%
FUSION ELECTRIC	884	86	10%	120	0	0%
G & G SPECIALTY CONTRACTORS, INC.	864	432	50%	0	0	--
G & M APPLIANCE SUPPLY, INC.	42	18	42%	0	0	--
G. G. G. SERVICES INC.	25	0	0%	0	0	--
G3 QUALITY, INC.	288	88	31%	0	0	--
GARCHA 1 TRANSPORT INC.	7	0	0%	0	0	--
GCSYSTEMS INC DBA GROUND CONTROL SYSTEMS	28	0	0%	0	0	--
GECMS INC	12,609	4,703	37%	861	719	84%
GENESIS FLOORING INC	336	0	0%	56	0	0%
GEO GROUT GROUND MODIFICATION SPECIALISTS	112	37	33%	37	37	100%
GEORGE E. MASKER, INC	1,167	192	16%	30	0	0%
GEOSTRUCTURAL ENGINEERING	322	322	100%	0	0	--
GEOTECH UTILITY LOCATING LLC	14	0	0%	0	0	--
GIAMPOLINI & CO.	2,999	132	4%	1,338	0	0%
GIAMPOLINI-COURTNEY	1,782	8	0%	240	0	0%

CONTRACTOR	TOTAL HOURS	LOCAL HOURS	LOCAL %	APPRENTICE HOURS	LOCAL APPRENTICE HOURS	LOCAL APPRENTICE %
GINO RINALDI, INC	1,061	0	0%	211	0	0%
GINO RINALDI, INC.	1,095	0	0%	407	0	0%
GLOBAL SPECIALTIES DIRECT	336	0	0%	0	0	--
GLOBAL SUN LANDSCAPE	550	0	0%	0	0	--
GMZ TRANSPORT LLC	64	0	0%	0	0	--
GOLDEN BAY FENCE PLUS IRON WORKS INC	7,766	5,373	69%	1,589	1,153	73%
GOLDEN GATE TANK REMOVAL, INC.	119	0	0%	0	0	--
GOLDEN STATE CONSTRUCTION & UTILITY, INC	850	850	100%	59	59	100%
GOLDEN STATE STEEL & STAIR, INC.	1,699	576	34%	611	356	58%
GOLDEN STATE TRANSPORT LLC.	72	0	0%	0	0	--
GOLDEN STATE TRUCKING SERVICES INC.	72	0	0%	0	0	--
GONSALVES & SANTUCCI, INC. DBA CONCO	24,006	4,640	19%	3,500	1,498	43%
GOODFELLOW BROS. CALIFORNIA, LLC	1,665	332	20%	80	0	0%
GORDON N BALL INC	24,697	9,499	38%	3,307	435	13%
GRANITE ROCK COMPANY	1,437	160	11%	11	0	0%
GRANITE ROCK COMPANY (AB219 READY-MIX SUPPLIER)	532	215	40%	0	0	--
GREEN WALL TECH, INC.	166	0	0%	0	0	--
GREG'S TRUCKING SERVICE, INC.	34	13	40%	0	0	--
GREWAL FREIGHTLINES	32	8	25%	0	0	--
GREWALZ CO INC	8	8	100%	0	0	--
GRIFFIN SOIL	616	59	9%	0	0	--
GRIFFIN SOIL.	137	0	0%	0	0	--
GROUND CONTROL, INC.	18,226	1,339	7%	568	411	72%
GROUND COVER LANDSCAPING, INC.	92	38	41%	0	0	--
GROUND FORCE ENTERPRISES	1	0	0%	0	0	--
GROUND PENETRATING RADAR SYSTEMS, LLC	201	86	43%	0	0	--
GSA TRUCKING INC.	10	10	100%	0	0	--
GSW CONSTRUCTION, INC.	3,817	1,134	30%	128	128	100%
GUARDIAN TRAFFIC SOLUTIONS	688	0	0%	0	0	--
GUERRA CONSTRUCTION GROUP	1,932	26	1%	235	0	0%
GURDAN CORP	8	8	100%	0	0	--

CONTRACTOR	TOTAL HOURS	LOCAL HOURS	LOCAL %	APPRENTICE HOURS	LOCAL APPRENTICE HOURS	LOCAL APPRENTICE %
GURU TRANS INC.	9	9	100%	0	0	--
GUTIERREZ GENERAL ENGINEERING INC	40	0	0%	0	0	--
GUZMAN CONSTRUCTION GROUP, INC.	27,705	8,693	31%	1,487	541	36%
GUZMAN-MARINSHIP LLC	4,006	1,340	33%	52	48	92%
H & R PLUMBING AND DRAIN CLEANING, INC.	144	0	0%	0	0	--
H B URETHANE	916	0	0%	0	0	--
HARMON INC	140	0	0%	0	0	--
HARMON TRUCKING LLC	40	40	100%	0	0	--
HARRIS BACKHOE & DUMP TRUCK SERVICE, INC.	368	180	49%	96	96	100%
HARRIS HOISTING	10,089	5,731	57%	235	235	100%
HARRISON DRYWALL INC.	15,718	5,500	35%	1,182	379	32%
HARRY L. MURPHY, INC.	700	0	0%	64	0	0%
HATTON CRANE & RIGGING, INC	976	0	0%	13	0	0%
HCI SYSTEMS, INC.	18	0	0%	0	0	--
HEAVENLY GREENS CONSTRUCTION INC. DBA HEAVENLY GREENS	152	0	0%	0	0	--
HELIX ELECTRIC, INC.	5,631	878	16%	1,546	878	57%
HENSEL PHELPS CONSTRUCTION CO INC	20,958	1,885	9%	453	453	100%
HERCULES BUILDERS	2,341	1,576	67%	0	0	--
HERITAGE DOORS & GLASS	2,487	428	17%	791	428	54%
HIGH PERFORMANCE PIPELINES HYDROVAC INC	44	0	0%	0	0	--
HIGHPOINT ACOUSTIC SPECIALTIES INC	652	186	28%	0	0	--
HILLTOP ASBESTOS ABATEMENT CORP.	2,408	904	38%	0	0	--
HKD FRAMING & DRYWALL, INC.	844	182	22%	192	78	41%
HOEM & ASSOCIATES, INC	6,761	2,848	42%	939	705	75%
HONEYWELL INTERNATIONAL INC	223	0	0%	0	0	--
HOSELEY CORPORATION	54,296	31,437	58%	6,963	6,963	100%
HOT LINE CONSTRUCTION	1,356	0	0%	462	0	0%
HOUSE CO. CONSTRUCTION	399	231	58%	127	127	100%
HVAC CONTROLS CORPORATION	247	0	0%	0	0	--
HVYW8 TRUCKING	13,829	3,457	25%	0	0	--
IBS USA INC.	6,778	2,845	42%	990	0	0%

CONTRACTOR	TOTAL HOURS	LOCAL HOURS	LOCAL %	APPRENTICE HOURS	LOCAL APPRENTICE HOURS	LOCAL APPRENTICE %
IDEAL RESTORATION, INC.	303	0	0%	0	0	--
IDT TELECOM*DATA, INC.	236	0	0%	70	0	0%
INC TRUCKING INC.	360	0	0%	0	0	--
INDOOR ENVIRONMENTAL SERVICES	10	0	0%	0	0	--
INDUSTRIAL ELECTRICAL COMPANY	408	262	64%	245	99	40%
INSTALLIT, INC.	790	0	0%	104	0	0%
INSULATION SPECIALITES, INC	322	285	89%	29	0	0%
INTEGRATED SIGN INSTALLATIONS INC	145	44	30%	56	44	78%
INTEGRITY FIRST PLUMBING, INC.	6,876	6,638	97%	1,433	1,195	83%
INTELLIGENT TECHNOLOGIES AND SERVICES, INC.	166	0	0%	0	0	--
INTERSTATE CONCRETE PUMPING	2,053	318	15%	0	0	--
ISEC INC - FREMONT, CA	124	2	2%	0	0	--
ISEC, INC	5,501	1,150	21%	666	662	99%
J & A ELECTRIC INC.	591	234	40%	234	234	100%
J & J ACOUSTICS, INC	8,269	1,244	15%	326	263	81%
J D BERGLUND GROUP DBA ARMOUR FENCE	4,670	498	11%	1,320	47	4%
J HART PLUMBING INC.	52	52	100%	20	20	100%
J O'DRISCOLL ELECTRIC INC	22,652	13,039	58%	7,361	3,413	46%
J PAREDES TRANSPORT LLC	96	0	0%	0	0	--
J&J TRANSPORTATION	811	811	100%	0	0	--
J. FLORES CONSTRUCTION COMPANY, INC.	54,085	15,829	29%	8,234	2,783	34%
J.C. METAL SPECIALISTS, INC.	1,647	370	22%	24	16	67%
J.F. BRENNAN CO, INC.	1,481	144	10%	0	0	--
J.F. SHEA CONSTRUCTION, INC.	51,154	27,244	53%	7,629	3,170	42%
JACOBSON TRUCKING INC	8	0	0%	0	0	--
JAMES BRENEMAN DBA JB INFRASTRUCTURE	928	0	0%	0	0	--
JAMES LONG CONSTRUCTION SERVICES, INC.	24	11	46%	0	0	--
JANUS CORPORATION - CONCORD, CA	122	0	0%	0	0	--
JASNOOR TRANS INC	8	8	100%	0	0	--
JASS BOYS TRUCK LINES LLC	3,283	0	0%	0	0	--
JASS TRANS INC.	9	9	100%	0	0	--

CONTRACTOR	TOTAL HOURS	LOCAL HOURS	LOCAL %	APPRENTICE HOURS	LOCAL APPRENTICE HOURS	LOCAL APPRENTICE %
JAY KATS INC. DBA REVOLT ELECTRIC	341	0	0%	21	0	0%
JC METAL SPECIALISTS, INC.	1,218	552	45%	32	32	100%
JD FIRESTOP PROS, INC.	100	0	0%	0	0	--
JDB & SONS CONSTRUCTION INC.	36,414	18,821	52%	5,254	1,471	28%
JEFFCO PAINTING & COATING, INC.	1,729	47	3%	215	47	22%
JENSEN LANDSCAPE CONTRACTOR, LLC	139	0	0%	0	0	--
JERRY THOMPSON & SONS PAINTING	487	14	3%	0	0	--
JMB CONSTRUCTION INC	48,278	18,383	38%	3,256	2,365	73%
JOE KOCHER PLUMBING INC.	16	0	0%	0	0	--
JOHN BERTOLDI INCORPORATED	3,350	2,536	76%	0	0	--
JOHN JACKSON MASONRY	1,437	517	36%	333	276	83%
JOHNSON CONTROLS FIRE PROTECTION LP	4,816	0	0%	4	0	0%
JOHNSON CONTROLS, INC. - SAN LEANDRO	184	89	49%	0	0	--
JOSEPH J ALBANESE INC	6,076	57	1%	219	0	0%
JOT FREIGHTLINES INC.	9	9	100%	0	0	--
JTK ELECTRIC, INC DBA SUNFLOWER ELECTRIC	18,140	9,991	55%	2,435	1,662	68%
JUANITOS TRUCKING INC	8	0	0%	0	0	--
K.J. WOODS CONSTRUCTION, INC.	3,725	3,716	100%	0	0	--
KARTAR TRUCK LINES INC	214	0	0%	0	0	--
KBI PAINTING, INC.	405	89	22%	62	0	0%
KELLER NORTH AMERICA, INC.	2,696	777	29%	422	380	90%
KEVIN M SULLIVAN & ASSOCIATES, INC.	1,420	459	32%	364	108	30%
KIM'S FLOORING, INC.	152	120	79%	0	0	--
KINGDOM PIPELINES, INC.	8,011	2,514	31%	330	215	65%
KLW CONSTRUCTION, INC.	5,951	5,951	100%	0	0	--
KM 106 CONSTRUCTION INC	13,892	1,152	8%	240	240	100%
KM3N-B DBA TERRA PETRA	160	0	0%	0	0	--
KONE INC	28,418	5,998	21%	1,089	0	0%
KR SURFACE INDUSTRIES, INC.	1,011	250	25%	0	0	--
KRONER ENVIRONMENTAL SERVICES, INC	1,855	0	0%	0	0	--
KWAN WO IRONWORKS	2,296	896	39%	604	213	35%

CONTRACTOR	TOTAL HOURS	LOCAL HOURS	LOCAL %	APPRENTICE HOURS	LOCAL APPRENTICE HOURS	LOCAL APPRENTICE %
KZ TILE COMPANY	1,315	778	59%	7	7	100%
L C GENERAL ENGINEERING & CONSTRUCTION, INC.	2,932	1,619	55%	406	144	35%
L&B MODULAR INC	48	0	0%	0	0	--
L&W SUPPLY	19	0	0%	0	0	--
LAHUE AND ASSOCIATES	462	93	20%	0	0	--
LAND & STRUCTURE	303	303	100%	21	21	100%
LANDAVAZO BROTHERS INC	1,076	17	2%	74	8	11%
LANGAN ENGINEERING	352	139	39%	0	0	--
LARRATT BROS. PLUMBING, INC.	25,515	11,676	46%	7,257	4,951	68%
LAVINA TRUCKING, INC.	2,675	1,948	73%	0	0	--
LAWSON ROOFING, CO., INC.	1,570	693	44%	525	388	74%
LEFEVRE WELDING	115	83	72%	0	0	--
LESCURE COMPANY, INC.	1,132	719	64%	235	235	100%
LEVEL 5 INC.	2,594	0	0%	232	0	0%
LEWIS AND TIBBITTS, INC.	951	192	20%	26	0	0%
LEWIS M. MERLO INC.	1,103	331	30%	0	0	--
LEYDER ELECTRIC	3,132	827	26%	617	0	0%
LG CONSTRUCTION TRUCKING INC	16	0	0%	0	0	--
LIBERTY ELECTRIC OF SAN MATEO, INC.	683	188	28%	0	0	--
LIFFEY ELECTRIC	20,619	15,511	75%	2,175	2,175	100%
LINCOLN GLASS & MIRROR	584	0	0%	0	0	--
LINK BROS INC	15	15	100%	0	0	--
LLOYD W. AUBRY COMPANY, INC	8,848	0	0%	2,083	0	0%
LOMBARDO DIAMOND CORE DRILLING CO., INC.	984	22	2%	177	0	0%
LOMBARDO DRILLING	99	0	0%	0	0	--
LONE STAR LANDSCAPE, INC.	227	0	0%	0	0	--
LUK AND ASSOCIATES	255	106	41%	0	0	--
M SQUARED CONSTRUCTION INC	24,375	12,049	49%	726	726	100%
M. HERNANDEZ CONSTRUCTION, INC.	18,423	6,685	36%	1,645	567	34%
M.B. HERZOG ELECTRIC, INC.	284	0	0%	0	0	--
MADSEN BUILDERS INC	9	0	0%	0	0	--

CONTRACTOR	TOTAL HOURS	LOCAL HOURS	LOCAL %	APPRENTICE HOURS	LOCAL APPRENTICE HOURS	LOCAL APPRENTICE %
MAGNUM DRYWALL	98	0	0%	8	0	0%
MAJESTIC CONSTRUCTION	14,035	8,701	62%	2,859	2,859	100%
MAJESTIC FLOORS, INC.	1,697	0	0%	100	0	0%
MALCOLM DRILLING COMPANY, INC.	22,797	3,037	13%	1,583	1,304	82%
MALCOLM INTERNATIONAL LLC	3,991	0	0%	1,010	0	0%
MANSFIELD & MANSFIELD CONSTRUCTION CLEAN-UP CO. SITE SUPPORT	4,961	4,198	85%	0	0	--
MANSON CONSTRUCTION CO	4,118	274	7%	638	0	0%
MARINA LANDSCAPE, INC.	1,489	9	1%	160	0	0%
MARINA MECHANICAL	101	4	4%	38	0	0%
MARINSHIP DEVELOPMENT INTEREST LLC	28,023	14,129	50%	1,700	817	48%
MARS GLASS COMPANY	256	112	44%	0	0	--
MARTIN M. RON ASSOC. INC.	349	96	28%	87	0	0%
MARTINELLI ENVIRONMENTAL GRAPHICS	4	0	0%	0	0	--
MASON PAINTING, INC.	240	0	0%	0	0	--
MASTAN TRUCKING INC	10	10	100%	0	0	--
MASTER PAINTING & DECORATING LLC	8,555	4,051	47%	4,052	2,451	60%
MATRIX HG, INC.	3	0	0%	0	0	--
MAXIM CRANE WORKS, L.P.	93	0	0%	36	0	0%
MB JESSEE, INC.	240	0	0%	0	0	--
MC METAL INC	764	764	100%	0	0	--
MCC CONTROLS, LLC	25	25	100%	0	0	--
MCCARTHY BUILDING COMPANIES, INC	11,836	0	0%	2,672	0	0%
MCCLURE ELECTRIC, INC.	15,837	5,680	36%	538	538	100%
MCD TRUCKING LLC	132	0	0%	0	0	--
MCDONOUGH CONSTRUCTION RENTALS, INC.	1,785	0	0%	0	0	--
MCGUIRE & HESTER	37,123	5,469	15%	8,298	5,199	63%
MCKEE & CO. ELECTRIC	17,616	7,842	45%	2,838	1,723	61%
MCMILLAN DATA COMMUNICATIONS, INC.	1,960	101	5%	46	0	0%
MCMOR CHLORINATION, INC	11	0	0%	0	0	--
MDB INTERIORS, INC	231	48	21%	48	48	100%
MERIDIAN SURVEYING ENGINEERING, INC.	2,081	724	35%	0	0	--

CONTRACTOR	TOTAL HOURS	LOCAL HOURS	LOCAL %	APPRENTICE HOURS	LOCAL APPRENTICE HOURS	LOCAL APPRENTICE %
MESA ENERGY SYSTEMS, INC	1,280	528	41%	20	0	0%
METROPOLITAN ELECTRICAL CONSTRUCTION, INC.	12	0	0%	0	0	--
MG REMEDIATION, INC.	80	0	0%	0	0	--
MGC INC DBA MISSION GLASS COMPANY	62	33	53%	0	0	--
MGM DRYWALL, INC.	7,019	2,275	32%	2,135	1,737	81%
MICHAEL O'SHAUGHNESSY CONSTRUCTION, INC.	34,726	22,411	65%	5,729	5,138	90%
MICHELS TRENCHLESS INC	707	0	0%	0	0	--
MICROBIZ SECURITY COMPANY	160	80	50%	0	0	--
MIKE O'DELL SURVEYS	2,643	32	1%	317	22	7%
MILLAN TRANSPORT INC	16	0	0%	0	0	--
MILLER PANELING SPECIALTIES, INC.	24	0	0%	8	0	0%
MILLTEK, INC	16	0	0%	0	0	--
MINERVA CONSTRUCTION	18,333	10,361	57%	3,719	1,881	51%
MINTON DOOR CO.	257	0	0%	83	0	0%
MIRACLE METHOD OF SAN FRANCISCO NORTH	8	0	0%	0	0	--
MISCELLANEOUS ARCHITECTURAL AND STRUCTURAL METALS INC.	976	0	0%	346	0	0%
MISSION BELL MFG	1,433	88	6%	32	0	0%
MISSION CITY REBAR, INC.	126	105	84%	58	37	64%
MISSION CONSTRUCTORS, INC.	59	10	17%	0	0	--
MITCHELL ENGINEERING	64,814	35,197	54%	3,577	3,317	93%
MLTRUCKING	32	32	100%	0	0	--
MOLINA'S PAINTING & WALLCOVERING	1,373	579	42%	361	321	89%
MONARCH MECHANICAL	5,581	2,694	48%	1,322	595	45%
MONTEREY MECHANICAL CO	102,857	21,164	21%	13,781	3,326	24%
MONTES BROS CONSTRUCTION	346	0	0%	0	0	--
MONTEZ GROUP INC.	836	836	100%	0	0	--
MORROW EQUIPMENT COMPANY	135	0	0%	0	0	--
MOUNTAIN CASCADE INC	6,876	2,420	35%	134	60	45%
MOUNTAIN TUNNEL CONSTRUCTORS, INC.	59,186	46,206	78%	8,108	8,108	100%
MTB (MCGOLDRICK ENTERPRISES, INC. DBA MTB)	58	0	0%	15	0	0%
MURADPUR TRUCKING INC	9	9	100%	0	0	--

CONTRACTOR	TOTAL HOURS	LOCAL HOURS	LOCAL %	APPRENTICE HOURS	LOCAL APPRENTICE HOURS	LOCAL APPRENTICE %
MURPHY INDUSTRIAL COATINGS, INC.	982	51	5%	228	0	0%
MURPHY SPECIALTIES INCORPORATED	12	0	0%	0	0	--
NAMAN TRUCKING, INC.	8	0	0%	0	0	--
NATERA TRUCKING INC	8	0	0%	0	0	--
NATION WIDE BIRD CONTROL - 101712	72	0	0%	0	0	--
NATIONAL AIR BALANCE CO.,INC.	384	0	0%	0	0	--
NATIONAL COATING & LINING CO.	68	0	0%	12	0	0%
NATIONAL CONSTRUCTION RENTAL	8	0	0%	0	0	--
NATIONAL PLANT SERVICES INCORPORATED	48	0	0%	0	0	--
NATIONWIDE SHOTCRETE	280	0	0%	0	0	--
NATIONWIDE SHOTCRETE INC.	605	8	1%	0	0	--
NATY & SON TRUCKING INC	8	0	0%	0	0	--
NC FLOORING GROUP, INC.	45	0	0%	10	0	0%
NEVELL GROUP INC	20,502	5,737	28%	3,891	671	17%
NEW GEN TRUCKING INC	15	15	100%	0	0	--
NEXT LEVEL CLADDING	1,288	645	50%	485	485	100%
NIBBI BROS ASSOCIATES, INC. DBA NIBBI CONCRETE	9,632	4,444	46%	728	720	99%
NIBBI BROTHERS ASSOCIATES, INC.	4,578	2,508	55%	424	424	100%
NITTA EROSION CONTROL	116	0	0%	0	0	--
NJIRICH & SONS, INC NEW	227	227	100%	52	52	100%
NMI INDUSTRIAL HOLDINGS, LLC.	11,851	130	1%	3,854	0	0%
NOR CAL PIPELINE SERVICES	6,157	79	1%	93	0	0%
NOR-CAL SCAFFOLDING, INC	30	0	0%	10	0	0%
NORTH AMERICAN FENCE & RAILING	179	0	0%	0	0	--
NORTH BAY OVERHEAD DOORS,INC.	30	0	0%	0	0	--
NORTH COUNTIES DRYWALL INC	48,039	8,190	17%	9,854	5,371	55%
NTK CONSTRUCTION, INC.	15,405	8,708	57%	879	879	100%
O' KANE CREGG STEEL, INC	1,450	945	65%	0	0	--
O'BRIEN MECHANICAL, INC. II	9,040	1,314	15%	1,546	70	5%
OBS ENGINEERING, INC.	4,045	2,249	56%	0	0	--
O'GRADY PAVING, INC-	610	0	0%	0	0	--

CONTRACTOR	TOTAL HOURS	LOCAL HOURS	LOCAL %	APPRENTICE HOURS	LOCAL APPRENTICE HOURS	LOCAL APPRENTICE %
OLIVEIRA FENCE	94	18	19%	17	0	0%
OLSON & CO. STEEL	7,241	844	12%	288	216	75%
OLSON ELECTRICAL SERVICES	38	0	0%	0	0	--
OLYMPUS AND ASSOCIATES, INC	692	0	0%	103	0	0%
OM3 INC	27	0	0%	0	0	--
ON THE LEVEL CONCRETE	5,133	1,787	35%	809	761	94%
ONE TWO TREES COMPANY	42	18	43%	0	0	--
OSMUN CONSTRUCTION INC	112	0	0%	0	0	--
OTIS ELEVATOR COMPANY- SAN FRANCISCO	27,077	6,781	25%	2,894	0	0%
P GILL TRUCKING	6	6	100%	0	0	--
PACIFIC COAST SALES & SERVICE, INC.	161	8	5%	0	0	--
PACIFIC DAS	119	0	0%	0	0	--
PACIFIC DECORATIVE CONCRETE, INC.	181	0	0%	0	0	--
PACIFIC ENGINEERING AND CONSTRUCTION, INC.	1,207	1,061	88%	80	80	100%
PACIFIC ERECTORS, INC	7,726	3,279	42%	1,677	1,518	91%
PACIFIC SHORES CONSTRUCTION	199	0	0%	0	0	--
PACIFIC STATES ENVIRONMENTAL CONTRACTORS	3,522	1,353	38%	698	323	46%
PACIFIC STEEL GROUP LLC	17,604	1,635	9%	5,115	1,261	25%
PACIFIC SURVEILLANCE	221	0	0%	0	0	--
PAGANINI COMMUNICATIONS, INC.	206	72	35%	56	40	71%
PAGANINI ELECTRIC CORPORATION	398	0	0%	0	0	--
PAN-PACIFIC MECHANICAL	11,839	5,671	48%	3,309	2,128	64%
PARADISE DOOR AND SERVICE, INC.	40	25	63%	8	8	100%
PARAGON MECHANICAL INC.	1,060	446	42%	197	0	0%
PARC ENVIRONMENTAL	111	0	0%	0	0	--
PARTITION SPECIALTIES, INC	99	0	0%	0	0	--
PASO ROBLES TANK, INC	878	0	0%	0	0	--
PATHFINDER OPTICS CORPORATION	4	0	0%	0	0	--
PAULHUS MILLWORK INSTALLATION	1,108	366	33%	366	366	100%
PAVEMENT COATING CO.	4,996	0	0%	148	0	0%
PAVEMENT ENGINEERING INC.	105	0	0%	0	0	--

CONTRACTOR	TOTAL HOURS	LOCAL HOURS	LOCAL %	APPRENTICE HOURS	LOCAL APPRENTICE HOURS	LOCAL APPRENTICE %
PCL CONSTRUCTION, INC.	45,358	26,175	58%	15,050	10,587	70%
PCR PENINSULA CRANE	505	0	0%	9	0	0%
PECK AND HILLER COMPANY	69	0	0%	8	0	0%
PENHALL COMPANY	4,003	0	0%	24	0	0%
PENINSULATORS, INC.	92	0	0%	0	0	--
PENKOR WRECKING	565	0	0%	0	0	--
PERFORMANCE ABATEMENT SERVICES	26	18	69%	0	0	--
PERFORMANCE CAULKING	645	0	0%	72	0	0%
PERFORMANCE CONTRACTING INC	4,777	591	12%	886	193	22%
PERFORMANCE MECHANICAL	6,961	614	9%	1,416	434	31%
PETERSON MECHANICAL, INC.	7,654	0	0%	2,214	0	0%
PHOENIX ELECTRIC COMPANY	4,901	2,834	58%	207	67	32%
PICTURE PAINTING & DECORATING	8,093	4,070	50%	222	158	71%
PILOT CONSTRUCTION MANAGEMENT, INC.	1,109	1,101	99%	0	0	--
PIONEER CONTRACTORS, INC.	13,807	4,106	30%	5,129	1,507	29%
PIPE AND PLANT SOLUTIONS, INC.	14,825	2,346	16%	1,625	46	3%
PITCHER SERVICES, LLC	379	11	3%	11	11	100%
PLATINUM INSULATION INC	367	0	0%	34	0	0%
PMN DESIGN ELECTRIC, INC.	2,359	437	19%	0	0	--
PMR PACIFIC SEALANTS, LLC	1,505	241	16%	457	241	53%
POINT ONE ELECTRICAL SYSTEMS, INC.	2,511	440	18%	554	440	79%
POWER CONSTRUCTION, INC.	2,957	1,133	38%	928	0	0%
POWER ENGINEERING CONTRACTORS, INC	9,783	1,042	11%	1,099	17	2%
POWER POLE SERVICE, INC.	6	0	0%	0	0	--
PRECISION ENGINEERING, INC.	21,327	14,506	68%	807	807	100%
PRECISION SWEEPING	90	79	88%	0	0	--
PRECISIONWORKS LLC DBA PRECISION CONCRETE CUTTING	3,144	1,863	59%	0	0	--
PREMIER STONE AND TILE -	1,569	548	35%	556	548	99%
PRESIDIO BUILDERS	34	0	0%	24	0	0%
PRESTON PIPELINES INFRASTRUCTURE LLC	7,196	1,133	16%	1,153	861	75%
PRIBUSS ENGINEERING, INC.	326	0	0%	104	0	0%

CONTRACTOR	TOTAL HOURS	LOCAL HOURS	LOCAL %	APPRENTICE HOURS	LOCAL APPRENTICE HOURS	LOCAL APPRENTICE %
PRIORITY ARCHITECTURAL GRAPHICS	3,369	787	23%	942	135	14%
PRO WEST WALL	238	0	0%	16	0	0%
PROFESSIONAL ASBESTOS & LEAD SERVICES, LLC	345	0	0%	0	0	--
PROFESSIONAL BUSINESS PROVIDERS, INC.	35,124	10,343	29%	0	0	--
PROGRESS GLASS COMPANY INC	4,403	1,224	28%	1,054	1,020	97%
PULLMAN SST, INC.	13,932	1,981	14%	1,632	474	29%
PUMP REPAIR SERVICE CO	104	104	100%	0	0	--
PYRO-COMM SYSTEMS, INC	205	16	8%	0	0	--
Q4 MECHANICAL CORPORATION	6	4	67%	0	0	--
QA CONSTRUCTORS, INC.	520	70	13%	0	0	--
QLM, INC.	4,058	0	0%	0	0	--
QUALITY AIR SERVICES	490	50	10%	0	0	--
R & W CONCRETE	8,693	3,899	45%	458	0	0%
R BROTHERS WATERPROOFING, INC.	6,126	0	0%	89	0	0%
R GILL TRANS INC	125	125	100%	0	0	--
R&S CONSTRUCTION MANAGEMENT INC.	27,057	17,894	66%	0	0	--
R.P. COATINGS, INC.	1,666	0	0%	193	0	0%
RADMAN ELECTRIC	422	159	38%	0	0	--
RAINBOW WATERPROOFING & RESTORATION	1,420	96	7%	499	64	13%
RANCH FENCE, INC.	459	396	86%	20	20	100%
RANGER PIPELINES, INC	9,854	6,505	66%	1,205	1,093	91%
RANSOME COMPANY	710	65	9%	65	65	100%
RCM FIRE PROTECTION, INC.	1,201	177	15%	529	177	33%
RED CLOUD, INC	6	0	0%	0	0	--
REDWOOD ELECTRIC GROUP	17,052	11,487	67%	853	853	100%
REDWOOD PAINTING CO., INC	5,218	639	12%	887	581	66%
REED & GRAHAM, INC.	22	0	0%	0	0	--
RELIABLE TREE EXPERTS INC	1,659	66	4%	0	0	--
RELIANCE ENGINEERING INC	4,250	0	0%	0	0	--
RENSCO, INC.	6,586	0	0%	0	0	--
REPCOLD DISTRIBUTORS	10	0	0%	0	0	--

CONTRACTOR	TOTAL HOURS	LOCAL HOURS	LOCAL %	APPRENTICE HOURS	LOCAL APPRENTICE HOURS	LOCAL APPRENTICE %
RES ENGINEERS	623	69	11%	73	12	16%
RESA SERVICE, LLC.	1,440	0	0%	0	0	--
RESTORATION MANAGEMENT COMPANY	48	6	13%	0	0	--
REVA MURPHY ASSOCIATES, INC.	2,201	710	32%	378	378	100%
RICARDO MARRUN CONSTRUCTION	27	3	11%	0	0	--
RICHARD HANCOCK, INC.	115	0	0%	0	0	--
RICK SLATER CONSTRUCTION, INC	388	0	0%	39	0	0%
RK ENGINEERING INC	17,280	10,303	60%	2,770	666	24%
RLH FIRE PROTECTION	214	0	0%	12	0	0%
RMA GROUP	4,467	1,359	30%	1,214	1,121	92%
RMB TRANSPORT INC	4	0	0%	0	0	--
RMT LANDSCAPE CONTRACTORS INC	1,256	0	0%	0	0	--
ROADWAY CONSTRUCTION INC	7,027	704	10%	315	315	100%
ROBERT RAYMOND LYSHORN DBA MODERN PACIFIC	132	17	13%	0	0	--
ROBERTO IBARRA TRUCKING	33	0	0%	0	0	--
ROBERTSON INDUSTRIES, INC.	365	0	0%	0	0	--
ROBLES TRANSPORT LLC	32	0	0%	0	0	--
RODAN BUILDERS, INC.	5,002	874	17%	366	45	12%
ROEBUCK CONSTRUCTION , INC.	7,818	3,773	48%	0	0	--
ROLLING PLAINS CONSTRUCTION, INC	50	0	0%	0	0	--
ROMANA INC	63	0	0%	0	0	--
RONALD R NELSON CONTRACTOR INC.	1,523	1,271	83%	0	0	--
RONAN CONSTRUCTION, INC.	28,366	25,777	91%	3,700	3,700	100%
ROSAS & SONS TRUCKING LLC	24	0	0%	0	0	--
ROSENDIN ELECTRIC, INC.	213,706	76,157	36%	27,919	18,217	65%
ROYAL ELECTRIC COMPANY	613	33	5%	130	0	0%
RSANALYSIS, LLC	84	7	8%	0	0	--
RT WESTERN INC.	102	0	0%	8	0	0%
RT WESTERN, INC.	1,352	437	32%	191	92	48%
RUBECON GENERAL CONTRACTING, INC.	1,776	1,466	83%	246	168	68%
RUEZGA HAULING INC	184	0	0%	0	0	--

CONTRACTOR	TOTAL HOURS	LOCAL HOURS	LOCAL %	APPRENTICE HOURS	LOCAL APPRENTICE HOURS	LOCAL APPRENTICE %
RUSSELL HINTON COMPANY	41	0	0%	0	0	--
S & S TRUCKING	2,417	1,506	62%	0	0	--
S J GENERAL BUILDING MAINTENANCE	360	232	64%	0	0	--
S.J. AMOROSO CONSTRUCTION CO., INC	21,507	6,399	30%	2,449	2,172	89%
S.J. GENERAL BUILDING MAINTENANCE	288	48	17%	0	0	--
SABAH INTERNATIONAL	168	0	0%	0	0	--
SAFE2CORE INC	24	0	0%	0	0	--
SAFESHIELDS, INC. DBA MAZ GLASS	977	0	0%	0	0	--
SAHIB HIGHWAYS	23	0	0%	0	0	--
SAHIL D TRANSPORT INC	8	8	100%	0	0	--
SAK CONSTRUCTION LLC	11,165	685	6%	875	650	74%
SALL TRUCKING INC.	32	32	100%	0	0	--
SAMRATH TRANSPORTATION INC	23	0	0%	0	0	--
SAN FRANCISCO CLEAN CITY COALITION	892	0	0%	0	0	--
SAN FRANCISCO CONCRETE SCANNING & CORING	663	205	31%	0	0	--
SAN FRANCISCO ELEVATOR SERVICES, LLC	1,801	308	17%	37	0	0%
SAN FRANCISCO INTERIORS	840	377	45%	5	5	100%
SAN FRANCISCO INTERIORS, INC.	4,128	3,176	77%	1,125	1,101	98%
SAN FRANCISCO MILLWORK, INC.	3,423	847	25%	0	0	--
SAN FRANCISCO POWER	4,621	1,111	24%	1,047	0	0%
SAN FRANCISCO ROOFING SERVICES, INC.	537	56	10%	299	55	18%
SANDHU LINK WAY INC	15	15	100%	0	0	--
SCAFFOLD SOLUTIONS, INC.	10,351	3,121	30%	3,212	1,210	38%
SCHEMBRI CONSTRUCTION CO., INC.	49	0	0%	0	0	--
SCHINDLER ELEVATOR CORP - SAN LEANDRO, CA	30,244	7,814	26%	976	0	0%
SCHRADER MECHANICAL INC.	3,674	2,676	73%	0	0	--
SDV SERVICES INC	1,956	0	0%	486	0	0%
SECURECOM, INC.	2	0	0%	0	0	--
SEISCORE	98	12	12%	0	0	--
SELECT TECH, INC. DBA SELECT ENVIRONMENTAL	553	0	0%	0	0	--
SERVICE METAL PRODUCTS	189	0	0%	14	0	0%

CONTRACTOR	TOTAL HOURS	LOCAL HOURS	LOCAL %	APPRENTICE HOURS	LOCAL APPRENTICE HOURS	LOCAL APPRENTICE %
SERVICE WEST, INC.	1,812	0	0%	0	0	--
SETHI TRUCKING INC	24	0	0%	0	0	--
SF&S INC.	1,348	1,348	100%	0	0	--
SGBM TRANS	48	0	0%	0	0	--
SGL TRANSPORT	24	0	0%	0	0	--
SHEEDY DRAYAGE CO	4,527	1,705	38%	519	311	60%
SHEERAN PIPELINE, INC.	1,760	340	19%	176	0	0%
SHERMAN-LOEHR CUSTOMER TILE WORKS	72	0	0%	40	0	0%
SHIELD FIRE PROTECTION, INC	201	94	47%	0	0	--
SHIMMICK CONSTRUCTION	3,300	92	3%	559	0	0%
SHOKER LOGISTICS INC	56	8	14%	0	0	--
SHOOTER AND BUTTS, INC.	12,515	1,538	12%	384	352	92%
SIEMENS INDUSTRY INC	689	4	1%	0	0	--
SIEMENS LOGISTICS LLC	878	0	0%	0	0	--
SIERRA ELECTRIC CO	3,891	833	21%	840	492	59%
SIERRA MOUNTAIN CONSTRUCTION, INC.	32,686	26,211	80%	2,896	1,251	43%
SIERRA TRAFFIC MARKINGS INC.	61	0	0%	9	0	0%
SIGNAWEST SYSTEMS, INC.	33	0	0%	0	0	--
SILICON VALLEY GLASS INC	64	0	0%	8	0	0%
SILICON VALLEY MECHANICAL	476	0	0%	0	0	--
SILVER STAR TRUCKLINES INC	14	0	0%	0	0	--
SILVERADO CONTRACTORS, INC.	3,810	988	26%	0	0	--
SINCLAIR GENERAL ENGINEERING CONSTRUCTION, INC.	1,060	783	74%	276	270	98%
SINGULAR BUILDERS	12,326	6,817	55%	521	98	19%
SITECO SERVICES	3,534	459	13%	627	459	73%
SIXTY-3 TRUCKING, INC.	27	0	0%	0	0	--
SJDC TRUCKING LLC	352	352	100%	0	0	--
SKANSKA USA BUILDING	4,082	1,544	38%	0	0	--
SKD TRUCKING INC.	8	0	0%	0	0	--
SKIDATA, INC.	2,506	0	0%	0	0	--
SKYLINE SCAFFOLD, INC.	231	47	20%	86	8	9%

CONTRACTOR	TOTAL HOURS	LOCAL HOURS	LOCAL %	APPRENTICE HOURS	LOCAL APPRENTICE HOURS	LOCAL APPRENTICE %
SLA TRUCKING LLC	104	0	0%	0	0	--
SLATER CUSTOM PAINTING	1,058	542	51%	384	384	100%
SME STEEL CONTRACTORS, INC.	41,702	10,586	25%	6,033	3,445	57%
SMITH-EMERY SAN FRANCISCO	2,142	128	6%	838	4	0%
SMOKE GUARD CALIFORNIA, INC.	79	0	0%	24	0	0%
SOLV DRILLING INDUSTRIES, LLC DBA SDI SERVICES	1,183	0	0%	325	0	0%
SOUTHEAST ELECTRICAL CONTRACTOR, INC	3,536	289	8%	0	0	--
SOUTHLAND INDUSTRIES	26,088	16,115	62%	4,581	3,316	72%
SOUTHWEST STEEL OF CA	1,296	18	1%	118	0	0%
SPECHT INDUSTRIES	93	0	0%	0	0	--
SPECIALTIES ETC..	1,066	454	43%	382	0	0%
SPECIALTY PAVING, INC. DBA A.C. DIKE COMPANY	24	0	0%	0	0	--
SPENCER MASONRY	426	48	11%	0	0	--
SPRIG ELECTRIC.	68,330	22,655	33%	11,142	7,441	67%
STAR ELEVATOR, INC.	521	252	48%	51	0	0%
STATE ROOFING SYSTEMS INC	122	0	0%	41	0	0%
STATEWIDE CONTRACTING OF AMERICA	13	9	69%	0	0	--
STE ELECTRIC DBA SOLAR TECHNOLOGIES	80	0	0%	0	0	--
STERLING ENVIRONMENTAL	1,208	8	1%	0	0	--
STEVENS, FERRONE & BAILEY ENGINEERING CO., INC.	18	6	34%	2	0	0%
STOCKTON FENCE & MATERIAL CO	162	162	100%	0	0	--
STOMPER COMPANY INC	10,632	1,510	14%	1,296	902	70%
STREAMLINE DRYWALL INC.	6,662	2,386	36%	2,301	1,621	70%
STRUCTURE NET, INC	272	0	0%	72	0	0%
SUBTERRA CONSTRUCTION, INC.	481	0	0%	0	0	--
SULLIVAN CONSTRUCTION CO INC	16,892	5,725	34%	2,714	1,795	66%
SULLIVAN THOMPSON, INC.	121	0	0%	20	0	0%
SUMMIT CONSTRUCTION GROUP, INC.	144	0	0%	24	0	0%
SUMMIT CRANE COMPANY OF SOLANO, INC.	3	0	0%	0	0	--
SUMMIT PIPELINES	1,238	0	0%	97	0	0%
SUNBELT RENTALS, INC.	518	0	0%	0	0	--

CONTRACTOR	TOTAL HOURS	LOCAL HOURS	LOCAL %	APPRENTICE HOURS	LOCAL APPRENTICE HOURS	LOCAL APPRENTICE %
SUNNY TRANS. INC.	93	0	0%	0	0	--
SUPER A TRANSPORT INC	7	0	0%	0	0	--
SUPER QXN TRANSPORTATION INC	15	15	100%	0	0	--
SUPERIOR CORING & CUTTING INC.	386	137	36%	0	0	--
SVALA CONSTRUCTION INC.	264	264	100%	0	0	--
SWINERTON BUILDERS - NORTHERN CA	24,585	6,614	27%	4,949	3,385	68%
T&T ELECTRIC CORP.	599	599	100%	0	0	--
T.S.M GENERAL BUILDING CONTRACTOR	356	356	100%	0	0	--
TAFT ELECTRIC COMPANY	285	0	0%	0	0	--
TAKE IT FOR GRANITE	11,163	0	0%	0	0	--
TAP MASTER, INC	204	0	0%	0	0	--
TEAM EES INC	152	112	74%	0	0	--
TEAM NORTH CONSTRUCTION SERVICES INC.	85	0	0%	0	0	--
TECPATL TRUCKING	16	0	0%	0	0	--
TELAMON ENGINEERING CONSULTANTS, INC.	356	162	46%	0	0	--
TEMPER INSULATION CO., INC.	1,599	843	53%	553	29	5%
THE DUTRA GROUP	3,609	0	0%	0	0	--
THE F.A. BARTLETT TREE EXPERT CO.	237	99	42%	0	0	--
THE PROFESSIONAL TREE CARE COMPANY	3,475	10	0%	0	0	--
THE SCAFFOLD WORKS, INC.	1,243	0	0%	270	0	0%
THE TINTWORKS ENTERPRISE	26	0	0%	0	0	--
THE TRENCHLESS COMPANY	109	0	0%	0	0	--
THM TRUCKING	15	15	100%	0	0	--
THOMAS DECOSTE DBA THOMAS JS WELDING	554	130	23%	0	0	--
THYSSENKRUPP ELEVATOR	28,441	6,822	24%	2,159	191	9%
TIMMU TRUCKING	16	16	100%	0	0	--
TITAN CRANE & RIGGING, INC.	1,207	1,059	88%	365	353	97%
TM TRUCKING	15	15	100%	0	0	--
TOM JACKSON CABINET CO., INC.	32	0	0%	0	0	--
TOM'S METAL SPECIALISTS, INC.	106	106	100%	0	0	--
TON FAMILY TRUCKING INC	15	15	100%	0	0	--

CONTRACTOR	TOTAL HOURS	LOCAL HOURS	LOCAL %	APPRENTICE HOURS	LOCAL APPRENTICE HOURS	LOCAL APPRENTICE %
TONY0768 INC	8	0	0%	0	0	--
TRANSBAY FIRE PROTECTION, INC.	6,490	0	0%	2,205	0	0%
TRANSPACIFIC STEEL,LLC	6,669	514	8%	1,051	409	39%
TREATY CONSTRUCTION	278	183	66%	22	0	0%
TRI CITY APPLIANCE INSTALLATION	569	0	0%	0	0	--
TRICO CONSTRUCTION	368	34	9%	16	16	100%
TRIDENT INSTALLATIONS	15	0	0%	0	0	--
TRINET CONSTRUCTION INC	2,701	1,843	68%	400	216	54%
TUNNEL ELECTRIC, INC	44	0	0%	0	0	--
TURNER CONSTRUCTION COMPANY	2,739	851	31%	0	0	--
TURNER CONSTRUCTION SPO	74,966	21,000	28%	14,423	4,563	32%
U. S. ELECTRIC TECHNOLOGIES, INC.	9,618	6,269	65%	0	0	--
U.S. GLASS, INC.	2,113	437	21%	211	110	52%
U.S. PERMA, INC. DBA CALIFORNIA TILE INSTALLERS	1,858	7	0%	205	7	3%
UNION ROLLING DOOR COMPANY	879	153	17%	167	67	40%
UNISTRUT INTERNATIONAL CORP.	150	0	0%	0	0	--
UNITED CALIFORNIA GLASS AND DOOR	14	0	0%	0	0	--
UNITED FENCE SERVICES	7	0	0%	0	0	--
UNITED SITE SERVICES OF CALIFORNIA	4	0	0%	0	0	--
UNIVERSAL PLASTICS	576	152	26%	160	31	19%
UNIVERSAL PLASTICS INC	183	68	37%	32	0	0%
US GLASS & ALUMINUM	2,780	144	5%	0	0	--
USA SCAFFOLD CO.	134	0	0%	0	0	--
USA TRUCKING, INC.	235	0	0%	0	0	--
USGA, INC.	518	0	0%	237	0	0%
VALDEZ PAINTING, INC	11,128	2,425	22%	1,686	136	8%
VALDEZ PLASTERING, INC	9,331	1,902	20%	1,898	1,158	61%
VALLEY POWER SYSTEMS NORTH INC.	26	0	0%	0	0	--
VALUE FIRE PROTECTION, INC.	5,330	2,031	38%	0	0	--
VAN MULDER SHEET METAL, INC.	468	37	8%	37	37	100%
VAST ENGINEERING	27	0	0%	0	0	--

CONTRACTOR	TOTAL HOURS	LOCAL HOURS	LOCAL %	APPRENTICE HOURS	LOCAL APPRENTICE HOURS	LOCAL APPRENTICE %
VCH TRUCKING LLC	40	0	0%	0	0	--
VEC	50	0	0%	11	0	0%
VERONICA & SONS INC	157	0	0%	0	0	--
VIKING DRILLERS, INC.	193	0	0%	0	0	--
VIP POWERLINE CORP.	6,546	0	0%	119	0	0%
VOLK ELECTRIC, INC.	712	459	64%	225	225	100%
VORTEX MARINE CONSTRUCTION	5,769	0	0%	454	0	0%
W.C. MALONEY, LLC	5,819	696	12%	888	601	68%
W.E. LYONS CONSTRUCTION CO.	2,834	138	5%	170	138	81%
W.L. HICKEY SONS, INC.	6,429	2,402	37%	1,369	700	51%
WALSCHON FIRE PROTECTION, INC.	38	0	0%	8	0	0%
WALSH CONSTRUCTION COMPANY II LLC	149	0	0%	0	0	--
WALTERS & WOLF INTERIORS	114	0	0%	0	0	--
WATERPROOFING ASSOCIATES, INC.	180	0	0%	0	0	--
WATERTIGHT RESTORATION INC	6,653	4,241	64%	402	402	100%
WAYNE E. SWISHER CEMENT CONTRACTOR, INC.	83	0	0%	8	0	0%
WEBCOR BUILDERS	16	0	0%	0	0	--
WEBCOR CARPENTRY, A DIVISION OF WEBCOR CRAFT, L.P.	13,208	7,490	57%	242	242	100%
WEBCOR CONCRETE, A DIVISION OF WEBCOR CRAFT, L.P.	46,047	13,045	28%	3,940	2,989	76%
WEST COAST ARBORISTS, INC	13,829	1,828	13%	0	0	--
WEST COAST ASM	7,458	1,525	20%	428	90	21%
WEST COAST COATING CONSULTANTS	148	0	0%	0	0	--
WEST COAST CRANES, INC.	24	0	0%	8	0	0%
WEST COAST DRILLING	40	0	0%	8	0	0%
WEST COAST INSULATION	526	0	0%	8	0	0%
WESTAR MARINE SERVICES	8	2	23%	0	0	--
WESTATES MECHANICAL CORPORATION	855	0	0%	291	0	0%
WESTERN ALLIED MECHANICAL, INC	2,196	531	24%	440	0	0%
WESTERN ENGINEERING SUPPLY CO. INC	20	0	0%	0	0	--
WESTERN ROOFING SERVICE	1,822	272	15%	360	0	0%
WESTERN STATES FIRE PROTECTION	55	0	0%	0	0	--

CONTRACTOR	TOTAL HOURS	LOCAL HOURS	LOCAL %	APPRENTICE HOURS	LOCAL APPRENTICE HOURS	LOCAL APPRENTICE %
WESTERN WATER CONSTRUCTORS, INC.	18,133	2,241	12%	1,019	1,019	100%
WIRE TECH ELECTRIC	699	0	0%	0	0	--
WJJ-D&H INC.,	2,647	257	10%	0	0	--
WOLFF CONTRACTING, INC.	723	0	0%	0	0	--
WPCS INTERNATIONAL-SUISUN CITY, INC.; WA	1,810	264	15%	32	0	0%
WX ZAVALA TRANSPORTATION LLC	96	0	0%	0	0	--
XPRESS TECHNICAL SERVICES, INC. DBA IEC SERVICES	30	0	0%	0	0	--
YADEJS, INC.	769	424	55%	0	0	--
YERBA BUENA ENGINEERING & CONSTRUCTION, INC.	4,415	1,793	41%	400	400	100%
YIZ IRONWORKER	304	304	100%	0	0	--
YUM'S MECHANICAL CO., INC.	36	18	50%	0	0	--
ZAVALA TRUCKING LLC	60	0	0%	0	0	--

OEWD WOULD LIKE TO THANK THE FOLLOWING PARTNERS FOR THEIR CONTINUED SUPPORT AND INVESTMENT IN OUR LOCAL WORKFORCE

THE OFFICE OF MAYOR DANIEL LURIE

SAN FRANCISCO BOARD OF SUPERVISORS

Rafael Mandelman, Board President, District 8
Connie Chan, District 1
Stephen Sherrill, District 2
Danny Sauter, District 3
Alan Wong, District 4
Bilal Mahmood, District 5
Matt Dorsey, District 6
Myrna Melgar, District 7
Jackie Fielder, District 9
Shamann Walton, District 10
Chyanne Chen, District 11

CITY & COUNTY OF SAN FRANCISCO CITY AGENCIES

City Attorney
Contract Monitoring Division
Controller's Office
Department of Building Inspection
Mayor's Office of Housing and Community Development
Municipal Transportation Agency
Office of Community Investment and Infrastructure
Office of Labor Standards and Enforcement
Port of San Francisco
Public Utilities Commission
Public Works
Recreation and Park Department
San Francisco International Airport

CITYBUILD TRAINING PARTNERSHIPS

City College of San Francisco
Bay Area Plastering Industry Joint Apprenticeship Training Committee
Cement Mason Pre-Apprenticeship Training Program
International Union of Painters and Allied Trades District Council 16
IBEW Local 6 San Francisco Joint Apprenticeship and Training Committee
Ironworkers Local 377
Nor Cal Carpenters Union
Northern California District Council of Laborers
North America's Building Trades Unions
Northern California Laborers' Training Center
Operating Engineers Local 3
San Francisco Building and Construction Trades Council
UA Local 38 Joint Apprenticeship and Training Committee

LABOR ORGANIZATIONS

Bricklayers, Tilesetters and Allied Craftworkers Local 3
Drywall Lathers Local 68L
International Brotherhood of Electrical Workers Local 6
International Union of Elevator Constructors Local 8
International Union of Painters and Allied Trades District Council 16
LiUNA! Laborers' Local 261
Nor Cal Carpenters Union Local 22
Operating Engineers Local 3
Operative Plasterers and Cement Masons Local 300
Roofers and Waterproofers Local 40
Sheet Metal Workers' Local 104
United Association Local 38, Plumbers & Pipefitters

COMMUNITY PARTNERS

A. Philip Randolph Institute
Brightline Defense Project
Charity Cultural Services Center
Mission Hiring Hall
University of California, San Francisco
Young Community Developers, Inc.

PHOTO CREDITS

The Associated Press
Brightline Defense Project
Charity Cultural Services Center
Mission Hiring Hall
University of California, San Francisco
Young Community Developers, Inc.

OFFICE OF ECONOMIC AND WORKFORCE DEVELOPMENT

Anne Taupier, Executive Director
Ken Nim, CityBuild Director

CONTACT

www.oewd.org



628-652-8400



local.hire.ordinance@sfgov.org



1 S. Van Ness Ave, 5th Fl
San Francisco, CA 94103



SAN FRANCISCO
OFFICE OF ECONOMIC &
WORKFORCE DEVELOPMENT