

**2012 San Francisco Clean and Safe Neighborhood Parks Bond
Status Report Presented to the
CITIZENS' GENERAL OBLIGATION BOND OVERSIGHT COMMITTEE**

May 2022



Panhandle Playground

Prepared by:
Antonio Guerra, Recreation and Parks
Antonio.Guerra@sfgov.org
Nate Cruz, Port of San Francisco
Nate.Cruz@sfport.com





2012 San Francisco Clean and Safe Neighborhood Parks Bond

**Status Report Presented to the
CITIZENS' GENERAL OBLIGATION BOND OVERSIGHT COMMITTEE**

May 2022

TABLE OF CONTENTS

Executive Summary.....	1
Program Budget	
Project Revenues.....	2
Project Expenditures.....	4
Project Schedules.....	6
Project Status Summaries.....	8
Citywide Programs.....	31
Citywide Parks.....	39



Executive Summary

San Francisco Clean and Safe Neighborhood Parks Bond	
	Budget \$M
Neighborhood Parks	
Angelo J. Rossi Playground	8.2
Balboa Park	7
Garfield Square	11
George Christopher Playground	2.8
Gilman Playground	1.8
Glen Canyon Park	12
Hyde & Turk Mini Park	1
Joe DiMaggio Playground	5.5
Margaret S. Hayward Playground	14
Moscone Recreation Center	1.5
Mountain Lake Park	2
Potrero Hill Recreation Center	4
South Park	1
West Sunset Playground	13.2
Willie "Woo Woo" Wong Playground	6
Program Contingency	6
Issuance and Oversight	2
	99
Citywide Parks	
Lake Merced Park	2
Golden Gate Park	9
John McLaren Park	10
	21
Citywide Programs	
Community Opportunity Fund	12
Failing Playgrounds	15.5
Forestry	4
Trails	4
Water Conservation	5
	40.5
Waterfront Parks	
Agua Vista Park	2
Crane Cove	14.3
Fisherman's Wharf Plaza	-
Islais Creek Improvements	2
Northeast Wharf Plaza & Pier 27/29	16.2
Pier 70 Parks	-
Warm Water Cove Park	-
	34.5
TOTAL	\$195.0

Bond Program

In November 2012, 71.6% of voters approved Proposition B for a \$195 million General Obligation Bond, known as the 2012 San Francisco Clean and Safe Neighborhood Parks Bond (the "bond"). This funding will continue a decade of investment in the aging infrastructure of our park system. Specifically, the bond allocates:

- \$99 million for Neighborhood Parks, selected based on community feedback, their physical condition, the variety of amenities offered, seismic safety risk, and neighborhood density
- \$21 million for Golden Gate Park, Lake Merced Park, and John McLaren Park
- \$12 million for the Community Opportunity Fund
- \$15.5 million for Let's Play SF (formerly called Failing Playgrounds)
- \$13 million for Forestry, Trails, and Water Conservation
- \$34.5 million for Waterfront parks and open spaces

Program Schedule

The slate of Bond projects began in early 2013 and the last project completions are scheduled for FY 2022-23. The sequence of projects has been adjusted to allow for project and site readiness and the workload capacity of Recreation and Parks, Port, and Department of Public Works staff. Fifteen named Neighborhood Parks projects are open to the public: Balboa Park Pool, Garfield Pool, George Christopher, Gilman Playground, Glen Canyon Rec Center, Turk-Hyde Mini Park, Joe DiMaggio, Margaret Hayward, Moscone Rec Center-East, Mountain Lake Park, Potrero Hill Rec Center, Angelo J. Rossi Pool, South Park, Willie "Woo Woo" Wong, and West Sunset. All six identified projects in Water Conservation have been completed. Citywide Programs, Trails, Forestry, Let's Play SF (formerly Failing Playgrounds), and Community

Opportunity Fund are progressing as scheduled.

Recent Program Management Activities

The Port of San Francisco issued the final \$3.1 million of proceeds from the 2012 Clean and Safe Neighborhood Parks Bond on October 8, 2019. With this sale, proceeds from all four issuances the 2012 General Obligation Bond have now been obtained by the Port and Recreation and Parks.

2012 Clean & Safe Neighborhood Parks G.O. Bond
Program Budget Reports - Rec Park Revenues as of 05/24/2022, Port Revenues as of 5/2/2022

PROGRAMS	ORIGINAL BUDGET	2012 BONDS	2008 CSP BONDS	OPEN SPACE FUNDS	REVENUE BONDS	GENERAL FUND	GIFTS & GRANTS	OTHER PORT/ RPD FUNDS	TOTAL SOURCES
NEIGHBORHOOD PARKS									
Angelo J Rossi	8,200,000	8,181,472	-	1,501,337	4,000,000	210,862	1,622,072	-	15,515,743
Balboa Park	7,000,000	8,881,069	31,767	76,861	1,983,559	500,000	1,785,639	234,000	13,492,894
Garfield Square	11,000,000	12,334,721	-	794,386	-	341,922	7,425	8,738,000	22,216,454
George Christopher PG	2,800,000	4,180,000	-	454,373	-	613,900	-	-	5,248,273
Gilman PG	1,800,000	1,795,347	-	-	-	-	-	-	1,795,347
Glen Canyon Park	12,000,000	13,919,348	215,000	201,975	435,842	266,000	-	-	15,038,165
Hyde & Turk Mini Park	1,000,000	720,218	-	50,000	-	700,000	-	550,000	2,020,218
Joe DiMaggio	5,500,000	5,998,454	-	(0)	-	-	1,250,000	-	7,248,454
Margaret S Hayward	14,000,000	13,488,534	-	2,778,464	-	57,390	3,412,082	7,984,000	27,720,470
Moscone Rec Ctr	1,500,000	1,215,573	-	-	392,000	409,865	95,000	-	2,112,438
Mountain Lake	2,000,000	2,180,000	12,168	4,282	184,627	278,710	335,000	-	2,994,786
Potrero Hill	4,000,000	3,946,997	-	-	-	492,186	-	1,271,500	5,710,683
South Park	1,000,000	961,859	-	67,490	594,553	-	262,636	1,500,000	3,386,539
South Park Curb Ramp	-	61,141	-	26,079	-	-	-	-	87,220
West Sunset	13,200,000	13,359,799	-	-	-	-	40,000	-	13,399,799
Willie "Woo Woo" Wong PG	6,000,000	8,434,931	-	-	-	-	-	-	8,434,931
Neighborhood Parks	-	150,000	-	-	-	-	-	-	150,000
Program Contingency	6,000,000	-	-	-	-	-	-	-	-
SUBTOTAL NEIGHBORHOOD PARKS	97,000,000	99,809,465	258,934	5,955,246	7,590,582	3,870,835	8,809,854	20,277,500	146,572,416
CITYWIDE PARKS *									
Golden Gate Park	9,000,000	9,000,000	-	2,409,000	-	2,105,722	-	-	13,514,722
John McLaren Park	10,000,000	10,100,000	322,516	718,640	-	63,552	2,054,894	-	13,259,602
Lake Merced Park	2,000,000	2,000,000	-	-	-	-	1,634,540	-	3,634,540
SUBTOTAL CITYWIDE PARKS	21,000,000	21,100,000	322,516	3,127,640	-	2,169,274	3,689,434	-	30,408,864
CITYWIDE PROGRAMS *									
Bond Interest Reserve		845,000	-	-	-	-	-	-	845,000
Citywide Parks and Programs Reserve		2,276,332	-	-	-	-	-	-	2,276,332
Community Opportunity Fund	12,000,000	12,250,000	-	-	-	75,000	504,050	-	12,829,050
Let'sPlaySF!	15,500,000	15,500,000	-	-	-	1,025,000	-	-	16,525,000
Forestry	4,000,000	3,000,000	-	-	-	-	-	-	3,000,000
Trails	4,000,000	4,000,000	-	-	-	-	-	-	4,000,000
Water Conservation	5,000,000	5,000,000	-	-	-	305,000	303,300	-	5,608,300
SUBTOTAL CITYWIDE PROGRAMS	40,500,000	42,871,332	-	-	-	1,405,000	807,350	-	45,083,682

* Citywide budget will return to baseline upon appropriation of bond interest.

2012 Clean & Safe Neighborhood Parks G.O. Bond
Program Budget Reports - Rec Park Revenues as of 05/24/2022, Port Revenues as of 5/2/2022

PROGRAMS	ORIGINAL BUDGET	2012 BONDS	2008 CSP BONDS	OPEN SPACE FUNDS	REVENUE BONDS	GENERAL FUND	GIFTS & GRANTS	OTHER PORT/ RPD FUNDS	TOTAL SOURCES
<u>WATERFRONT PARKS</u>									
Agua Vista Park	2,500,000	2,000,000	-	-	-	-	-	-	2,000,000
Crane Cove Park	21,324,148	14,686,971	11,244,778	-	-	-	1,517,441	9,671,150	37,120,341
Islais Creek Improvements	2,000,000	250,000	-	-	-	-	-	-	250,000
Northwest Wharf Plaza & Pier 27/29 Tip	17,000,000	15,814,394	-	-	-	-	-	-	15,814,394
Heron's Head Park	1,500,000	1,720,256	-	-	-	-	-	-	1,720,256
Pier 27 Public Art	330,000	330,000	-	-	-	-	-	-	330,000
SUBTOTAL WATERFRONT PARKS	44,654,148	34,801,621	11,244,778	-	-	-	1,517,441	9,671,150	57,234,991
<u>PROGRAM-WIDE SERVICES</u>									
Controller's Audit	585,000	746,178	-	-	-	-	-	-	746,178
Bond Issuance Cost	1,415,000	1,815,697	-	-	-	-	-	-	1,815,697
SUBTOTAL PROGRAM-WIDE SERVICES	2,000,000	2,561,875	-	-	-	-	-	-	2,561,875
GRAND TOTAL	205,154,148	201,144,293	11,826,229	9,082,886	7,590,582	7,445,108	14,824,080	29,948,650	281,861,828

2012 Clean & Safe Neighborhood Park G.O. Bond
Program Budget Reports - Rec Park Expenses as of 5/24/2022, Port Expenses as of 5/2/2022

Project	Baseline Budget		2012 G.O. Bond				All Sources			
	All Sources	2012 NP Bond	Budget	Actuals	Encumbered	Balance	Budget	Actuals	Encumbered	Balance
Angelo J Rossi	8,200,000	8,200,000	8,181,472	8,055,815	76,278	49,378	15,515,743	15,096,753	108,705	310,285
Balboa Park	7,000,000	7,000,000	8,881,069	8,851,210	15,419	14,439	13,492,894	13,464,576	15,419	12,899
Garfield Square	11,000,000	11,000,000	12,334,721	12,198,786	45,414	90,521	22,216,454	22,076,280	49,529	90,645
George Christopher PG	2,800,000	2,800,000	4,180,000	4,130,431	9,975	39,594	5,248,273	4,963,667	9,975	274,631
Gilman PG	1,800,000	1,800,000	1,795,347	1,795,347	-	-	1,795,347	1,795,347	-	-
Glen Canyon Park	12,000,000	12,000,000	13,919,348	13,910,164	-	9,184	15,038,165	15,028,981	-	9,184
Hyde & Turk Mini Park	1,000,000	1,000,000	720,218	720,218	-	0	2,020,218	2,020,218	-	0
Joe DiMaggio	5,500,000	5,500,000	5,998,454	5,998,454	-	-	7,248,454	7,248,454	-	-
Margaret S Hayward	14,000,000	14,000,000	13,488,534	13,251,305	55,498	181,731	27,720,470	27,368,281	68,678	283,511
Moscone Rec Ctr	1,500,000	1,500,000	1,215,573	1,215,573	-	-	2,112,438	2,112,438	-	-
Mountain Lake	2,000,000	2,000,000	2,180,000	2,180,000	-	-	2,994,786	2,994,786	-	-
Potrero Hill	4,000,000	4,000,000	3,946,997	3,944,166	-	2,832	5,710,683	5,724,498	-	(13,814)
South Park	1,000,000	1,000,000	961,859	961,859	-	-	3,386,539	3,386,539	-	-
South Park Curb Ramp	-	-	61,141	53,825	-	7,316	87,220	79,669	-	7,551
West Sunset	13,200,000	13,200,000	13,359,799	13,359,799	-	-	13,399,799	13,399,799	-	-
Willie "Woo Woo" Wong PG	6,000,000	6,000,000	8,434,931	8,433,801	6,630	(5,500)	8,434,931	14,618,120	38,667	69,435
Neighborhood Parks	-	-	150,000	-	-	150,000	150,000	-	-	-
Program Contingency	6,000,000	6,000,000	-	-	-	-	-	-	-	-
NEIGHBORHOOD PARKS	97,000,000	97,000,000	99,809,465	99,060,753	209,215	539,496	146,572,416	151,378,406	290,974	1,044,327
Golden Gate Park	9,000,000	9,000,000	9,000,000	4,882,614	366,730	3,750,656	13,514,722	6,877,351	368,618	6,268,752
John McLaren Park	10,000,000	10,000,000	10,100,000	7,620,784	145,813	2,333,403	13,259,602	10,287,310	145,813	2,826,479
Lake Merced Park	2,000,000	2,000,000	2,000,000	861,966	59,176	1,078,859	3,634,540	1,324,881	31,597	2,278,061
CITYWIDE PARKS *	21,000,000	21,000,000	21,100,000	13,365,363	571,719	7,162,918	30,408,864	18,489,542	546,029	11,373,293
Bond Interest Reserve	-	-	845,000	-	-	845,000	845,000	-	-	845,000
Citywide Parks and Programs Reserve			2,276,332			2,276,332	2,276,332			2,276,332
Community Opportunity Fund	12,000,000	12,000,000	12,250,000	11,611,908	90,332	547,760	12,829,050	12,190,958	90,332	547,760
Let'sPlaySF!	15,500,000	15,500,000	15,500,000	11,986,175	18,177	3,495,649	16,525,000	12,735,341	18,177	3,771,483
Forestry	4,000,000	4,000,000	3,000,000	1,942,365	57,296	1,000,339	3,000,000	1,942,365	57,296	1,000,339
Trails	4,000,000	4,000,000	4,000,000	1,599,070	-	2,400,930	4,000,000	1,599,070	-	2,400,930
Water Conservation	5,000,000	5,000,000	5,000,000	4,918,836	13,333	67,831	5,608,300	5,461,568	13,333	133,398
CITY-WIDE PROGRAMS *	40,500,000	40,500,000	42,871,332	32,058,354	179,138	10,633,840	45,083,682	33,929,302	179,138	10,975,242
* Citywide budget will return to baseline upon appropriation of bond interest.										

2012 Clean & Safe Neighborhood Park G.O. Bond										
Program Budget Reports - Rec Park Expenses as of 5/24/2022, Port Expenses as of 5/2/2022										
Project	Baseline Budget		2012 G.O. Bond				All Sources			
	All Sources	2012 NP Bond	Budget	Actuals	Encumbered	Balance	Budget	Actuals	Encumbered	Balance
Agua Vista Park	2,500,000	2,500,000	2,000,000	116,334	-	1,883,666	2,000,000	116,334	-	1,883,666
Crane Cove Park	21,324,148	8,000,000	14,686,971	14,159,849	23,022	504,100	37,120,341	36,002,289	194,873	923,179
Islais Creek Improvements	2,000,000	2,000,000	250,000	96,153	-	153,847	250,000	96,153	-	153,847
Northwest Wharf Plaza & Pier 27/29 Tip	17,000,000	17,000,000	15,814,394	15,727,672	-	86,722	15,814,394	15,727,672	-	86,722
Heron's Head Park	1,500,000	1,500,000	1,720,256	1,457,515	57,396	205,345	1,720,256	1,457,515	57,396	205,345
Pier 27 Public Art	330,000	330,000	330,000	5,430	-	324,570	330,000	5,430	-	324,570
WATERFRONT PARKS	44,654,148	31,330,000	34,801,621	31,562,953	80,418	3,158,250	57,234,991	53,405,393	252,269	3,577,329
Controller's Audit	585,000	585,000	746,178	421,464	101,206	223,508	746,178	421,464	101,206	983,458
Bond Issuance Cost	1,415,000	1,415,000	1,815,697	1,784,446	-	31,251	1,815,697	1,784,446	-	31,251
TOTAL PROGRAM:	205,154,148	191,830,000	201,144,293	178,253,333	1,141,696	21,749,263	281,861,828	259,408,553	1,369,617	27,984,899

^ Collapse All

Apr 2019 Jul 2019 Oct 2019 Jan 2020 Apr 2020 Jul 2020 Oct 2020 Jan 2021 Apr 2021 Jul 2021 Oct 2021 Jan 2022 Apr 2022 Jul 2022

☐ 4. Construction

Margaret Hayward 2012 Bond Project

☐ 5. Closeout

Balboa Pool 2012 Bond Project

Garfield Pool

Rossi Pool 2012 Bond Project

☐ 6. Completed

George Christopher Playground 2012 Bond Project

Hyde & Turk Mini-Park 2012 Bond

Moscone Playground East 2012 Bond Project

Mountain Lake Park 2012 Bond Project

Potrero Hill Recreation Center 2012 Bond Project

South Park 2012 Bond Project

West Sunset Playground 2012 Bond Project

Willie "Woo Woo" Wong 2012 Bond Project

Phase Name

- (Actual) Bid/Award Starts:
- (Actual) Construction Starts:
- (Actual) Design Starts:
- (Actual) Planning Starts:
- Projected Opening Date

Status

- Select all
- 4. Construction
- 5. Closeout
- 6. Completed

PM Name

- Select all
- *None
- Alexis Ward
- Cara Ruppert
- Dan Mauer
- Lauren Dietrich Chavez
- Marien Coss
- Monica Scott
- Noah Levy

	Initiation/ Planning	2017				2018				2019				2020				2021				2022				2023				2024				2025															
	Design/ Bid & Award																																																
	Construction/ Close Out	J	F	M	A	M	J	J	A	S	O	N	D	J	F	M	A	M	J	J	A	S	O	N	D	J	F	M	A	M	J	J	A	S	O	N	D	J	F	M	A	M	J	J	A	S	O	N	D
Start Date	End Date	Q3	Q4	Q1	Q2	Q3	Q4	Q1	Q2	Q3	Q4	Q1	Q2	Q3	Q4	Q1	Q2	Q	Q	Q	Q	Q	Q	Q	Q	Q	Q	Q	Q	Q	Q	Q	Q	Q	Q	Q	Q	Q	Q	Q	Q	Q	Q	Q	Q	Q			
AGUA VISTA PARK																																																	
July 2014	January 2025																																																
CRANE COVE PARK																																																	
September 2011	May 2022																																																
HERON'S HEAD PARK																																																	
April 2018	August 2023																																																
ISLAIS CREEK IMPROVEMENTS																																																	
September 2020	September 2023																																																
PIER 27 PUBLIC ART																																																	
July 2019	December 2023																																																

* GO Bond Funded portion of Crane Cove Park was completed in Spring 2020

Angelo J. Rossi Pool - COMPLETE**Project Location:** 600 Arguello Blvd., District 1**Project Manager:** Noah Levy, noah.levy@sfgov.org, 628-652-6633<http://sfrecpark.org/project/angelo-j-rossi-pool-improvement-project/>

Angelo J. Rossi Pool is part of the Rossi Playground located at Anza Street and Arguello Boulevard. The park is approximately six and one-half acres and includes the pool building, maintenance building, athletic courts, athletic fields and children's play areas. The proposed project includes improvements to the pool building plumbing, mechanical and electrical systems. The degraded roof will be replaced in-kind, and all interior spaces will be adjusted and upgraded to meet facility user needs and will also meet current ADA standards. Specifically, the pool will be renovated to include a new pool deck and equipment, a new pool shell lining and all new pool mechanical equipment. The facility is targeted to meet LEED Gold standards. All park features on the site are expected to remain in their current locations and configuration. The project began construction in September 2019 with anticipated completion in December 2021.

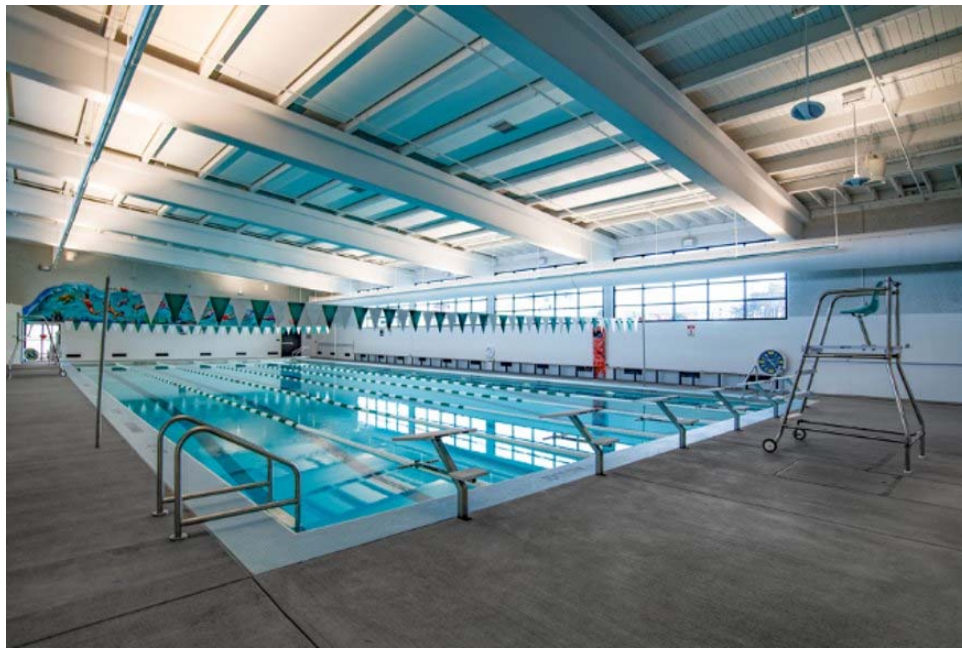

PHASE	PLANNING	DESIGN	CONSTRUCTION	COMPLETION
BASELINE SCHEDULE	Jun-15	Dec-15	Jun-17	Oct-18
CURRENT SCHEDULE	May-16	Aug-17	Sep-19	Dec-21

<u>BUDGET (\$ IN MILLIONS)</u>	<u>2012 BOND</u>	<u>OTHER FUNDS</u>	<u>TOTAL</u>
BOND BASELINE	8.2	0	8.2
CURRENT	8.2	7.3	15.5
EXPENDITURES TO DATE	8.1	7.0	15.1

Balboa Park Pool - COMPLETE

Project Location: 51 Havelock, District 11

Project Manager: Monica Scott, monica.scott@sfgov.org, 415-581-2546

<http://sfrecpark.org/project/balboa-pool-improvements/>

Balboa Pool is located at San Jose Avenue and Havelock Street in the Ingleside District. The project goals have been to create a vibrant aquatic center that could enhance diversity of programming, make upgrades to the support area, provide a dedicated community room, and create an identifiable main entry. During the planning process, the community preferred a pool design that allowed flexible programming, and improvements to the mechanical and plumbing systems to improve air and thermal quality. Enhancements to the plan to delineate pedestrian areas will improve safety and overall access. The concept plan was approved by the Commission in July 2015 and the project finished detailed design in late summer 2015. Construction began in November 2016 and was completed in February 2019.



PHASE	PLANNING	DESIGN	CONSTRUCTION	COMPLETION
BASLINE SCHEDULE	Mar-13	Sep-13	Mar-15	Aug-16
CURRENT SCHEDULE	Mar-14	Jun-14	Nov-16	Feb-19

<u>BUDGET (\$ IN MILLIONS)</u>	<u>2012 BOND</u>	<u>OTHER FUNDS</u>	<u>TOTAL</u>
BOND BASELINE	7.0	0	7.0
CURRENT	8.9	4.6	13.5
EXPENDITURES TO DATE	8.9	4.6	13.5

Garfield Pool Improvement Project - Completed

Project Location: 1271 Treat Avenue, District 9

Project Manager: Noah Levy, noah.levy@sfgov.org, 628-652-6633

<http://sfrecpark.org/project/garfield-pool-improvement-project/>

Garfield Square is located at Harrison Street and 26th Street and is approximately three acres and has a pool building and adjacent clubhouse, sport courts, synthetic fields for soccer, children's play area, picnic area, landscaping, and related amenities. The proposed project will completely renovate the pool building with new shower and locker rooms, new pool circulation systems, including mechanical and electrical upgrades throughout the building, and make accessibility improvements and a new clubhouse complex. Improvements to the park will include repair and/or replacement of the pathways and benches to meet current ADA standards. In June 2017, the Rec Park Commission approved the concept design. Construction began November 2018 and the project was completed in April 2021.



PHASE	PLANNING	DESIGN	CONSTRUCTION	COMPLETION
BASELINE SCHEDULE	Jun-14	Dec-14	Jun-16	Aug-17
CURRENT SCHEDULE	Jan-15	Jun-17	Nov-18	April-21

<u>BUDGET (\$ IN MILLIONS)</u>	<u>2012 BOND</u>	<u>OTHER FUNDS</u>	<u>TOTAL</u>
BOND BASELINE	11.0	0	11.0
CURRENT	12.3	9.9	22.2
EXPENDITURES TO DATE	12.2	9.9	22.1

George Christopher Playground- COMPLETE

Project Location: 1098 Douglass Street, District 8

Project Manager: Lauren Dietrich Chavez, lauren.chavez@sfgov.org, 628-652-6643

<http://sfrecpark.org/project/george-christopher-playground-improvement-project/>

George Christopher Playground is located off Diamond Heights Boulevard, near Duncan Street. The park is approximately seven acres and has a clubhouse, baseball field, pathways, tennis court, playgrounds, and related amenities. The project includes improvements to the children's play areas, exterior clubhouse restrooms, park access, and related amenities. The Commission approved the concept design in May 2018. Construction began in November 2019 and the park reopened to the public in April 2021.



PHASE	PLANNING	DESIGN	CONSTRUCTION	COMPLETION
BASLINE SCHEDULE	Feb-15	Oct-15	Apr-17	Apr-18
CURRENT SCHEDULE	Apr-15	May-18	Nov-19	Apr-21

<u>BUDGET (\$ IN MILLIONS)</u>	<u>2012 BOND</u>	<u>OTHER FUNDS</u>	<u>TOTAL</u>
BOND BASELINE	2.8	0	2.8
CURRENT	4.2	1.1	5.2
EXPENDITURES TO DATE	4.1	0.8	5.0

Gilman Playground - COMPLETE

Project Location: 951 Gilman Street, District 10

<http://sfrecpark.org/project/gilman-playground/>

Gilman Playground is located at the intersection of Gilman and Ingerson Avenues. The park is approximately four acres and includes playfields, picnic areas, a basketball court, children's play area, and a clubhouse. The 2012 Bond project provided new play equipment that encourages graduated play through the linking of composite structures with a net climber. Numerous swings, a zip line, net spinner, independent spinners, and a separate tot area have been created. The underlying rubber surface depicts a shoreline setting as reference to the park's former proximity to the bay. Construction began in March 2015 and the park was opened to the public in June 2016.



PHASE	PLANNING	DESIGN	CONSTRUCTION	COMPLETION
BASELINE SCHEDULE	Mar-13	Nov-13	Mar-15	May-16
CURRENT SCHEDULE	Mar-13	Apr-14	Mar-15	Jun-16

<u>BUDGET (\$ IN MILLIONS)</u>	<u>2012 BOND</u>	<u>OTHER FUNDS</u>	<u>TOTAL</u>
BOND BASELINE	1.8	0	1.8
CURRENT	1.8	0	1.8
EXPENDITURES TO DATE	1.8	0	1.8

Glen Canyon Recreation Center - COMPLETE

Project Location: 70 Elk Street, District 8

<http://sfrecpark.org/project/glen-canyon-park-2012-bond/>

Glen Canyon Park is located near the intersection of O'Shaughnessy Boulevard and Elk Street. The 2012 Bond project enhanced and expanded the recreation center. The gymnasium, auditorium, offices, and related amenities were renovated; 4,500 square feet of multi-purpose space was added or provided through additions and a re-organization of existing spaces. Overall space was designed to enhance programmatic flexibility and seating, increased access, visibility and improved restrooms. The improvement included an identifiable main entrance with related outdoor improvements. The competitive bidding process for the recreation center began spring 2015. Construction began in fall 2015 and the site reopened to the public in June 2017.



PHASE	PLANNING	DESIGN	CONSTRUCTION	COMPLETION
BASELINE SCHEDULE	Mar-13	Sep-13	Mar-15	Jun-16
CURRENT SCHEDULE	May-13	Feb-14	Oct-15	Feb-18

<u>BUDGET (\$ IN MILLIONS)</u>	<u>2012 BOND</u>	<u>OTHER FUNDS</u>	<u>TOTAL</u>
BOND BASELINE	12.0	0	12.0
CURRENT	13.9	1.1	15.0
EXPENDITURES TO DATE	13.9	1.1	15.0

Turk - Hyde Mini Park - COMPLETE

Project Location: 201 Hyde Street, District 6

<http://sfrecpark.org/project/hyde-turk-mini-park-improvement-project/>

Turk - Hyde Mini Park is located at 201 Hyde Street. The park is approximately 4,500 square feet and has a children's play area, landscaping, and seating. The project includes renovation of the children's play area, landscaping, site accessibility, and related amenities. The concept design was approved by the Rec Park Commission in February 2018. Construction began in April 2019 and the park re-opened in March 2020.



PHASE	PLANNING	DESIGN	CONSTRUCTION	COMPLETION
BASELINE SCHEDULE	Jan-16	Jul-16	Nov-17	Nov-18
CURRENT SCHEDULE	May-16	Feb-18	Apr-19	Mar-20

<u>BUDGET (\$ IN MILLIONS)</u>	<u>2012 BOND</u>	<u>OTHER FUNDS</u>	<u>TOTAL</u>
BOND BASELINE	1.0	0	1.0
CURRENT	0.7	1.3	2.0
EXPENDITURES TO DATE	0.7	1.3	2.0

Joe DiMaggio Playground - COMPLETE

Project Location: 651 Lombard Street at Mason, District 3

<http://sfrecpark.org/project/joe-dimaggio-playground/>

The Joe DiMaggio Playground is a 2-acre park at the corner of Mason Street and Lombard Street with a children's play area, tennis courts, bocce courts, pool building, and sports courts. It sits directly next to the newly constructed North Beach Library. The project expanded the children's play area, relocated and improved the tennis courts, resurfaced other sport courts, upgraded landscaping, improved seating, picnicking and lighting, and provided better access throughout the playground including transforming one block of Mason Street into a public park space. The project broke ground in January 2015 and was open to the public on November 7, 2015.



PHASE	PLANNING	DESIGN	CONSTRUCTION	COMPLETION
BASELINE SCHEDULE	Apr-13	Sept-13	Mar-15	Mar-16
CURRENT SCHEDULE	Apr-13	Sept-13	Jan-15	Nov-15

<u>BUDGET (\$ IN MILLIONS)</u>	<u>2012 BOND</u>	<u>OTHER FUNDS</u>	<u>TOTAL</u>
BOND BASELINE	5.5	0	5.5
CURRENT	6.0	1.3	7.2
EXPENDITURES TO DATE	6.0	1.3	7.2

Margaret S. Hayward Playground - COMPLETE

Project Location: 1016 Laguna Street, District 5

Project Manager: Marien Coss, marien.coss@sfgov.org, 415-581-2575

<http://sfrecpark.org/project/margaret-s-hayward-playground-improvement-project/>

Margaret S. Hayward Park is located at Golden Gate Avenue between Laguna and Gough Streets, is approximately five acres and shares the site with DEM, with whom planning for this project started in 2014. The park features a children's playground, community building, all gender restrooms and plaza for gathering and performances. East of the playground are the large synthetic fields for softball, soccer, lacrosse and football and on the west side are a smaller field, basketball courts and tennis courts. Despite a 20-foot grade difference, the site is fully accessible with multi-level play and operations functions nestled underground along Golden Gate Avenue. Construction began in Fall 2018 and was completed and open to the public in Fall 2020.



PHASE	PLANNING	DESIGN	CONSTRUCTION	COMPLETION
BASELINE SCHEDULE	Feb-15	Oct-15	Apr-17	Aug-18
CURRENT SCHEDULE	Jun-14	May-17	Nov-18	Oct-20

<u>BUDGET (\$ IN MILLIONS)</u>	<u>2012 BOND</u>	<u>OTHER FUNDS</u>	<u>TOTAL</u>
BOND BASELINE	14.0	0	14.0
CURRENT	13.5	14.2	27.7
EXPENDITURES TO DATE	13.3	14.1	27.4

Moscone Recreation Center-East Playground - COMPLETE

Project Location: 1800 Chestnut Street, District 2

Project Manager: Dan Mauer, dan.mauer@sfgov.org, 415-581-2542

<http://sfrecpark.org/project/moscone-rec-center-east-playground-improvement-project/>

Moscone Recreation Center is located between Laguna and Chestnut Streets and is approximately twelve acres. The park includes a mini driving range, putting greens, basketball courts, tennis courts, children's play areas, four ballfields, grassy areas, a recreation center, and other related recreational amenities and support facilities. The project coincided with a water conservation project at the site, to reduce closures and to improve efficiencies that may be available with two projects occurring at one site. The playground project focused on improvements to the eastern children's play area, improved access, and related amenities. Construction started in August 2017 and the playground reopened to the public in March 2018.



PHASE	PLANNING	DESIGN	CONSTRUCTION	COMPLETION
BASLINE SCHEDULE	Feb-15	Aug-15	Oct-16	Aug-17
CURRENT SCHEDULE	May-15	Mar-16	Aug-17	Mar-18

<u>BUDGET (\$ IN MILLIONS)</u>	<u>2012 BOND</u>	<u>OTHER FUNDS</u>	<u>TOTAL</u>
BOND BASELINE	1.5	0	1.5
CURRENT *	1.2	0.9	2.1
EXPENDITURES TO DATE	1.2	0.9	2.1

Mountain Lake Park - COMPLETE

Project Location: 1000 Lake Street, District 2

<http://sfrecpark.org/project/mountain-lake-park/>

Mountain Lake Park is located at 1000 Lake Street, adjacent to Mountain Lake and the Presidio. The park is approximately thirteen acres and has a lake, pathways, children's play area, tennis courts, and large natural lawn areas. 2012 Bond Project includes a new play area for school age children featuring multiple climbing structures including a forest of natural logs and ropes; a tot-lot with swings, slide and an assortment of small climbing, swinging and spring elements; all fall zones fitted with high-performance poured-in-place safety surfacing. Landscape is terraced, irrigation improved, and with its switchback ramps, stairs and bridges, the project provides additional seating and improved access for people with disabilities. Construction began in September 2015 and the park reopened to the public in June 2017.



PHASE	PLANNING	DESIGN	CONSTRUCTION	COMPLETION
BASELINE SCHEDULE	Apr-13	Nov-13	May-15	May-16
CURRENT SCHEDULE	Mar-13	Jul-13	Sep-15	Jun-17

<u>BUDGET (\$ IN MILLIONS)</u>	<u>2012 BOND</u>	<u>OTHER FUNDS</u>	<u>TOTAL</u>
BOND BASELINE	2.0	0	2.0
CURRENT	2.2	0.8	3.0
EXPENDITURES TO DATE	2.2	0.8	3.0

Potrero Hill Recreation Center - COMPLETE

Project Location: 801 Arkansas Street, District 10

<http://sfrecpark.org/project/potrero-hill-rec-center-improvement-project/>

Potrero Hill Recreation Center is approximately ten acres in size and this project's focus includes improvements to the natural turf playfields, dog play area, and ADA pathways. Improvements also include lighting an on-site pathway for the Walking School Bus Route. Construction on the project began in summer 2018 and the park reopened to the public in September 2019.



PHASE	PLANNING	DESIGN	CONSTRUCTION	COMPLETION
BASELINE SCHEDULE	Feb-15	Oct-15	Apr-17	Jun-18
CURRENT SCHEDULE	Apr-15	Dec-16	Jul-18	Aug-19

<u>BUDGET (\$ IN MILLIONS)</u>	<u>2012 BOND</u>	<u>OTHER FUNDS</u>	<u>TOTAL</u>
BOND BASELINE	4.0	0	4.0
CURRENT	3.9	1.8	5.7
EXPENDITURES TO DATE	3.9	1.8	5.7

South Park - COMPLETE

Project Location: 64 South Park Avenue

<http://sfrecpark.org/project/south-park/>

South Park is approximately one acre and has a children's play area, a walkway, natural lawn, landscaping, and related amenities. 2012 Bond Project is a contemporary interpretation of the classic picturesque park with a widened pathway that meanders through the park's trees and landscaped areas. The new park includes a variety of different programmatic spaces, including a children's play area, a large open meadow, plazas of varying scales, and a variety of areas designed for sitting and/or picnicking. Additional improvements to improve access includes bulb-outs and chicanes for traffic calming, and irrigation improvements with bio-infiltration swales and a rainwater cistern. Construction began in January 2016 and the park was completed March 2017.



PHASE	PLANNING	DESIGN	CONSTRUCTION	COMPLETION
BASELINE SCHEDULE	Jan-16	Jul-16	Nov-17	Nov-18
CURRENT SCHEDULE	Apr-13	Feb-14	Jan-16	Mar-17

<u>BUDGET (\$ IN MILLIONS)</u>	<u>2012 BOND</u>	<u>OTHER FUNDS</u>	<u>TOTAL</u>
BOND BASELINE	1.0	0	1.0
CURRENT	1.0	2.4	3.4
EXPENDITURES TO DATE	1.0	2.4	3.5

West Sunset Playground - COMPLETE

Project Location: 1990 41st Avenue, District 6

Project Manager: Dan Mauer, dan.mauer@sfgov.org, 415-581-2542

<http://sfrecpark.org/project/west-sunset-playground-2012-bond/>

West Sunset Playground is located between Sunset Elementary School and A.P. Giannini Middle School, at Ortega and Quintara Streets. The park is approximately seventeen acres and has a clubhouse, children's play area, sport courts, multiple playfields, and related amenities. The project improved the baseball fields, including backstops and dugouts, and its three soccer fields, including improved drainage and replaced irrigation. Access throughout the park was improved by providing new pathways, steps and ramps throughout the park and parking area. The project was re-scoped and re-bid to comply with the budget, which resulted in some schedule delay. Construction began in August 2016 and the project was completed in October 2017.



PHASE	PLANNING	DESIGN	CONSTRUCTION	COMPLETION
BASELINE SCHEDULE	Mar-13	Nov-13	May-15	Aug-16
CURRENT SCHEDULE	Jul-13	May-14	Aug-16	Oct-17

<u>BUDGET (\$ IN MILLIONS)</u>	<u>2012 BOND</u>	<u>OTHER FUNDS</u>	<u>TOTAL</u>
BOND BASELINE	13.2	0	13.2
CURRENT	13.4	0	13.4
EXPENDITURES TO DATE	13.4	0	13.4

Willie “Woo Woo” Wong Playground - COMPLETE

Project Location: 850 Sacramento Street

Project Manager: Cara Ruppert, cara.ruppert@sfgov.org, 415-581-2547

<http://sfrecpark.org/project/willie-woo-woo-wong-playground-improvements-2012-bond/>

Willie “Woo Woo” Wong Playground is in Chinatown on Sacramento Street and Waverly Place. The park renovation completed and reopened to the public in February 2021. The full-property renovation included the reconfiguration and renovation of the park features including the children’s play area, clubhouse, sports courts, adult fitness courts, and the adjacent alleyways



PHASE	PLANNING	DESIGN	CONSTRUCTION	COMPLETION
BASELINE SCHEDULE	Feb-15	Oct-15	Apr-17	Jun-18
CURRENT SCHEDULE	Jul-14	Dec-16	Jan-19	Feb 21

<u>BUDGET (\$ IN MILLIONS)</u>	<u>2012 BOND</u>	<u>OTHER FUNDS</u>	<u>TOTAL</u>
BOND BASELINE	6.0	0	6.0
CURRENT	8.4	6.3	14.7
EXPENDITURES TO DATE	8.4	6.2	14.6

Waterfront Park Projects -- May 2022 Updates

Cruise Terminal Plaza (Formerly Northeast Wharf Plaza) & Pier 27/29 Tip - COMPLETE

Project Location: Pier 27 at the Embarcadero

Demolition of the existing sheds to make way for the Cruise Terminal Plaza and the Pier 27/29 tip commenced in March 2012 as part of the Phase 1 work for the Pier 27 cruise terminal project. Phase 1 was completed and made available on March 1, 2013, to host the 34th America's Cup. Phase 2 work including the completion of the Cruise Terminal Plaza and Pier 27/29 Tip commenced November 1, 2013, and was completed in September 2014. \$330,000 in excess funds from this project are being used for the new Pier 27 Public Art Project detailed later in this report.



Budget	2012 GO Bond Funds	Other Funds	Total Funds
Original Budget	\$17,000,000	\$0	\$17,000,000
Current Budget	\$15,870,000	\$0	\$15,870,000
Actual Expenditures To Date	\$15,727,672	\$0	\$15,727,672

Schedule	Planning	Design	Construction	Completion
Original	June 2011	January 2012	March 2012	January 2015
Current Forecast or Actual	June 2011	January 2012	March 2012	Sept 2014

Agua Vista Park

Project Location: Terry Francois Boulevard at 16th Street

Project Manager: Shannon Cairns, shannon.cairns@sfport.com, 415-269-1999

When completed, Agua Vista Park and Bayfront Park combined are expected to include 2,000 linear feet of new shoreline access, continuous walking and bike paths, and dramatic views of the Pier 70 shipyard and dry dock. Improvements may include new pathways and seating areas. Agua Vista is a waterfront park at the southern edge of Mission Bay that was originally improved in the 1970's. It is located on Terry Francois Boulevard at 16th Street. Design of Agua Vista Park is almost complete and will be finalized as part of the Mission Bay Ferry Landing (MBFL) final design prior to completing construction bid documents. The Agua Vista Park project has been delayed to coordinate it with MBFL. The Port will bid a combined construction contract for MBFL and Agua Vista Park to make construction more efficient and both projects more attractive to bidders. The lawsuit delaying regional transportation funds (RM3) and financial impacts of COVID-19 on the Port and the City requires a revised project timetable. While the dredging and site preparation for the MBFL is complete, the remainder of the MBFL work which includes construction of Agua Vista Park will be scheduled to take place in the 2024 in-water work window (i.e., June – November 2024). A revised completion date is estimated to be winter of 2025.



Budget	2012 GO Bond Funds	Other Funds	Total Funds
Original Budget	\$2,500,000	\$0	\$2,500,000
Current Budget	\$2,000,000	\$0	\$2,000,000
Actual Expenditures To Date	\$116,334	\$0	\$116,334

Schedule	Planning	Design	Construction	Completion
Original	July 2014	January 2015	April 2016	April 2017
Current Forecast or Actual	July 2014	January 2023	June 2024	January 2025

Crane Cove Park

Project Location: Pier 70 between Mariposa and 19th Street

Project Manager: Erica Petersen, erica.petersen@sport.com; (415) 274-0559

Crane Cove Park is a new, approximately 7-acre Blue Greenway waterfront park located in the Central Waterfront generally between 19th and Mariposa Streets east of Illinois Street. Initial park concepts included shoreline cleanup and stabilization, restoration of historic cranes, historic interpretation, bay access, and a facility for human powered boats. The total cost for the entire project was expected to be \$50-\$60 million dollars, which was greater than the available funding. The Port Commission has now determined that the project will be limited to what was previously considered "Phase I". This is the scope mentioned below. Available funding for the project includes (a) \$11.2 million in funding from the 2008 Clean and Safe Neighborhood Park G.O. Bonds, (b) \$14.7 million from 2012 Clean and Safe Neighborhood Parks G.O. Bonds, and (c) \$11.2 million from the Port and other sources.

Crane Cove Park is being delivered using four separate construction packages. The first construction contract was sitework. The first construction contract started in November 2016 and was completed in September 2017. Contract 2 completed the majority of the park elements. Contract 2 was substantially completed in August 2020 and the Park opened September 30th, 2020. Contract 3 is rehabilitation of Building 49; this contract began construction in June 2021 and is anticipated to be complete in May 2022. Contract 4 is 19th Street roadwork. Contract 4 started construction August 2020 and was substantially completed in July 2021. The park opened to the public in September of 2020.



Budget	2012 GO Bond Funds	Other Funds (including 2008 GO Bond)	Total Funds
Original Budget	\$8,000,000	\$13,324,148	\$21,324,148
Current Budget	\$14,686,971	\$22,433,370	\$37,120,341
Actual Expenditures To Date	\$14,159,849	\$21,842,441	\$36,002,289

Schedule	Planning	Design	Construction	Completion
Original	September 2011	March 2013	February 2014	February 2015
Current Forecast or Actual	September 2011	December 2014	November 2016	May 2022

Pier 70 Parks- Funding reallocated to Pier 70 Crane Cove Park

Project Location: Pier 70 between Mariposa and 22nd Street

Project Manager: David Beaupre, david.beaupre@sfport.com; (415) 274-0539

The funding planned for Pier 70 open spaces was reallocated to the Crane Cove Park project within Pier 70 project area. These funds are required to deliver an appropriate initial phase of the new park project and this reallocation was vetted through an extensive community planning process. The Port will continue to work with its development partners on a strategy to deliver the other Pier 70 parks and open spaces.

Budget	2012 GO Bond Funds	Other Funds	Total Funds
Original Budget	\$2,000,000	\$0	\$2,000,000
Current Budget	\$0	\$0	\$0
Actual Expenditures To Date	\$0	\$0	\$0

Warm Water Cove Park- Funding reallocated to Pier 70 Crane Cove Park

Project Location: Pier 70 between Mariposa and 22nd Streets

Project Manager: David Beaupre, david.beaupre@sfport.com; (415) 274-0539

This project has been suspended indefinitely and the bond funds originally allocated for this project have been re-programmed to Crane Cove Park. This Park is expected to be renovated and expanded as a bay-side open space for gathering, walking, picnicking and historic interpretation. Originally improved in the 1970's, the park is in need of new plantings, site furnishings, pathways and lighting. The park also is expected to be expanded to connect with 25th Street to close a gap in the Blue Greenway and San Francisco Bay Trail network. This existing 2 acre park is located along the bay's edge. Currently, it has a walking path, sitting areas, and native shoreline plantings.

Budget	2012 GO Bond Funds	Other Funds	Total Funds
Original Budget	\$1,500,000	\$0	\$1,500,000
Current Budget	\$0	\$0	\$0
Actual Expenditures To Date	\$0	\$0	\$0

Fisherman's Wharf Plaza- Funding reallocated to Pier 70 Crane Cove Park

Project Location: Fisherman's Wharf

This project is currently on-hold and the bond funds originally allocated to this project have been re-allocated to Crane Cove Park. The Port and the San Francisco Bay Conservation and Development Commission are conducting a community planning process to define improvements for a public plaza in Fisherman's Wharf. Improvements would complement the existing Pier 43 Bay Trail Promenade. The area will offer places to sit, picnic or stroll, along with dramatic views of the historic Pier 43 Ferry Arch and Alcatraz Island.

Budget	2012 GO Bond Funds	Other Funds	Total Funds
Original Budget	\$1,500,000	\$0	\$1,500,000
Current Budget	\$0	\$0	\$0
Actual Expenditures To Date	\$0	\$0	\$0

Islais Creek Improvements

Project Location: Northern Shore of Islais Creek, from Tennessee to 3rd Streets

Project Manager: Noel Aquino, Noel.Aquino@sfport.com; (415) 274-0526

Islais Creek Shoreline Access improvement was expected to complete the pathway system along the northern shore of Islais Creek from I-280 to Illinois Street that included a pedestrian bridge connecting Third Street bridge to Tennessee Street. The project could not proceed for several years due to projects underway by other City agencies including a new Public Utilities infrastructure in the project area. Therefore, the Port reappropriated \$1.75 million of these funds towards park improvements at Heron's Head Park. Of the remaining funds, a portion was utilized to determine the feasibility of installing the pedestrian bridge. The study deemed the bridge infeasible due to its multimillion-dollar cost to construct. Early resilience studies have also identified this portion of Islais Creek as a possible area needing shoreline protection from sea level rise. Additional coordination with resiliency efforts is needed before pedestrian access upgrades are installed. The remaining budget will be used to design and construct an interpretive signage project that celebrates the cultural and historical history of Islais Creek. The signage will be installed in several locations on the north and south shores of Islais Creek.



Budget	2012 GO Bond Funds	Other Funds	Total Funds
Original Budget	\$2,000,000	\$0	\$2,000,000
Current Budget	\$250,000	\$0	\$250,000
Actual Expenditures To Date	\$96,153	\$0	\$96,153

Schedule	Planning	Design	Construction	Completion
Original	October 2013	July 2014	January 2016	April 2017
Current Forecast or Actual	September 2020	May 2021	December 2022	September 2023

Heron's Head Park Improvements

Project Location: Pier 98- Terminus of Cargo Way

Project Manager: Erica Petersen, erica.petersen@sfpport.com; (415) 274-0559

Heron's Head Park is the Port's largest open space and park. Building on the success of the parks expansion made possible by 2008 Waterfront Parks General Obligation Bond funds and the increased use of the park, the Port proposed to make further improvements to the original Heron's Head Park area (outside of the expansion area improved with 2008 Bond funds). Design of the path improvements was performed by SF Department of Public Works and was completed in June 2020. The contract was advertised in October 2020 and bids were opened November 2020. Construction started in March 2021 and was completed in November 2021. With the remaining funding, the Port is exploring additional improvements work, such as interpretive signage or additional plantings.

The Port constructed the following improvements utilizing 2012 Waterfront Parks GO Bond funds:

- Design and construct an ADA compliant secondary pathway to improve the connection from Heron's Head Park to the adjacent PG&E shoreline area.
- Design and construct new paving for the main pathway.
- Design and construct new plantings with irrigation near the EcoCenter.
- Design and construct new foundations for the seating near the EcoCenter.
- Design and improve the Eco-Center electrical system to ensure reliable electricity for the Eco-Center, which provides educational outreach and community meeting space to support the parks programs; and
- Design and construct a habitat protection fence along the secondary pathway.
- Based on savings from the construction completed in November 2021, the additional funds will be used to do the following (scope was previously removed):
 - Design and install a comprehensive signage program for the park, including entry signs, regulatory signs, and interpretive signage.
- Scope removed due to insufficient funds based on bids:
 - Provide access from the EcoCenter east door to the picnic area through a path and/or stair.

Budget	2012 GO Bond Funds	Other Funds	Total Funds
Original Budget	\$1,500,000	\$0	\$1,500,000
Current Budget	\$1,720,256	\$0	\$1,720,256
Actual Expenditures To Date	\$1,457,515	\$0	\$1,457,515

Schedule	Planning	Design	Construction	Completion
Original	April 2018	September 2018	February 2019	November 2019
Current Forecast or Actual	April 2018	March 2019	March 2021	August 2023

Pier 27 Public Art

Project Location: Pier 27 Plaza

Project Manager: Dan Hodapp, dan.hodapp@sfport.com; (415) 274-0625

The project involves working with the SF Arts Commission to select an artist who will design, construct, and install a permanent art piece at Pier 27. The piece will be installed adjacent to the Beltline Building on the Cruise Terminal Plaza. The Port and the San Francisco Arts Commission began the artist selection process in the summer of 2020 with anticipated installation of the art in December 2023.

Budget	2012 GO Bond Funds	Other Funds	Total Funds
Original Budget	\$330,000	\$0	\$330,000
Current Budget	\$330,000	\$0	\$330,000
Actual Expenditures To Date	\$5,430	\$0	\$5,430

Schedule	Planning	Design	Construction	Completion
Original	July 2018	January 2019	May 2019	February 2020
Current Forecast or Actual	July 2019	January 2022	June 2023	December 2023

CITYWIDE PROGRAMS

The Citywide Programs' goals, defined in more detail below, are determined by various citizen advisory or task force groups. Each program includes community outreach, collaboration with the Parks, Recreation and Open Space Advisory Committee (PROSAC) and review and approval by the RPD Commission in a regular public meeting to provide multiple opportunities for public participation.

Let's Play SF! (Formerly Failing Playgrounds)

Project Description	Budget	Actuals	Encumbered	Balance
RP 2012 Let'sPlaySF! Planning	1,086,827	578,435	-	508,392
RP COF LPSF G Gate Heights II	1,340,000	977,739	-	362,261
RP COF West Portal Playground	19,699	19,699	-	0
RP Juri Commons	289,052	289,052	-	-
RP LPSF Alice Chalmers	1,430,888	1,430,888	-	0
RP LPSF GGP Panhandle PG	1,663,418	1,663,418	-	-
RP LPSF Herz Playground	734,295	-	-	734,295
RP LPSF Merced Heights PG	2,529,401	2,529,401	-	0
RP LPSF Richmond Playground	1,842,810	231,365	1,080	1,610,365
RP LPSF Sgt John Macaulay	1,520,000	1,438,475	7,054	74,471
RP LPSF Washington Square PG	1,468,610	1,468,610	-	0
RP McLaren Group Picnic Area	1,325,000	1,251,953	-	73,047
RP Stern Grove Playground	250,000	107,139	10,043	132,818
	15,500,000	11,986,175	18,177	3,495,649

The \$15.5 million Failing Playgrounds program was renamed Let'sPlaySF! Work on this program began in 2014, when the Recreation and Park Commission appointed a Citizen Task Force to determine which playgrounds were most in need of renovation. The Task Force prioritized six Tier 1 and seven Tier 2 playgrounds for renovation based on four criteria: (1) the presence of Chromated Copper Arsenate (CCA) Pressure Treated Wood, (2) low Household Median Income, (3) high Youth Density and (4) low Parks Alliance Playground Report Card Grades.

In December 2014, the Recreation and Park Commission unanimously adopted the list recommended by the Task Force, of which the Department committed to renovate all six Tier 1 playgrounds and to renovate some or all Tier 2 playgrounds provided if additional funding were procured. In the wake of that determination, the Department and the Parks Alliance decided to partner on Let'sPlaySF!, a capital campaign dedicated to raising sufficient funds to ensure that all 13 playgrounds can be reimaged for San Francisco's children.

Of the 13 playgrounds slated for renovation, 9 are complete, 3 are in the design phase, and 1 is in the bid/award phase.

Tier 1	Alice Chalmers Playground	John McLaren Park (Group Picnic)	Merced Heights Playground	Panhandle Playground	Sgt. John Macaulay Park	Washington Square	
Tier 2	Buchanan Street Mall	Golden Gate Heights Park	Herz Playground	Juri Commons	Richmond Playground	Sigmund Stern Grove	West Portal Playground

Staff is confident the public commitment of \$15.5 million, combined with fundraising by partner San Francisco Parks Alliance, is sufficient to deliver all Tier 1 and Tier 2 playgrounds. Washington Square Playground was completed and opened to the public in January 2019, followed by the completion of the Panhandle Playground in November 2019. The remaining five completed projects opened to the public for the first time in October 2020, once children’s playgrounds were allowed to reopen under the Public Health Order. Golden Gate Heights reopened in July 2021 and Juri Commons reopened in September 2021. Buchanan Street Mall, Herz Playground, Richmond Playground, and Stern Grove Playgrounds are all active projects in the design and bid/award phases.

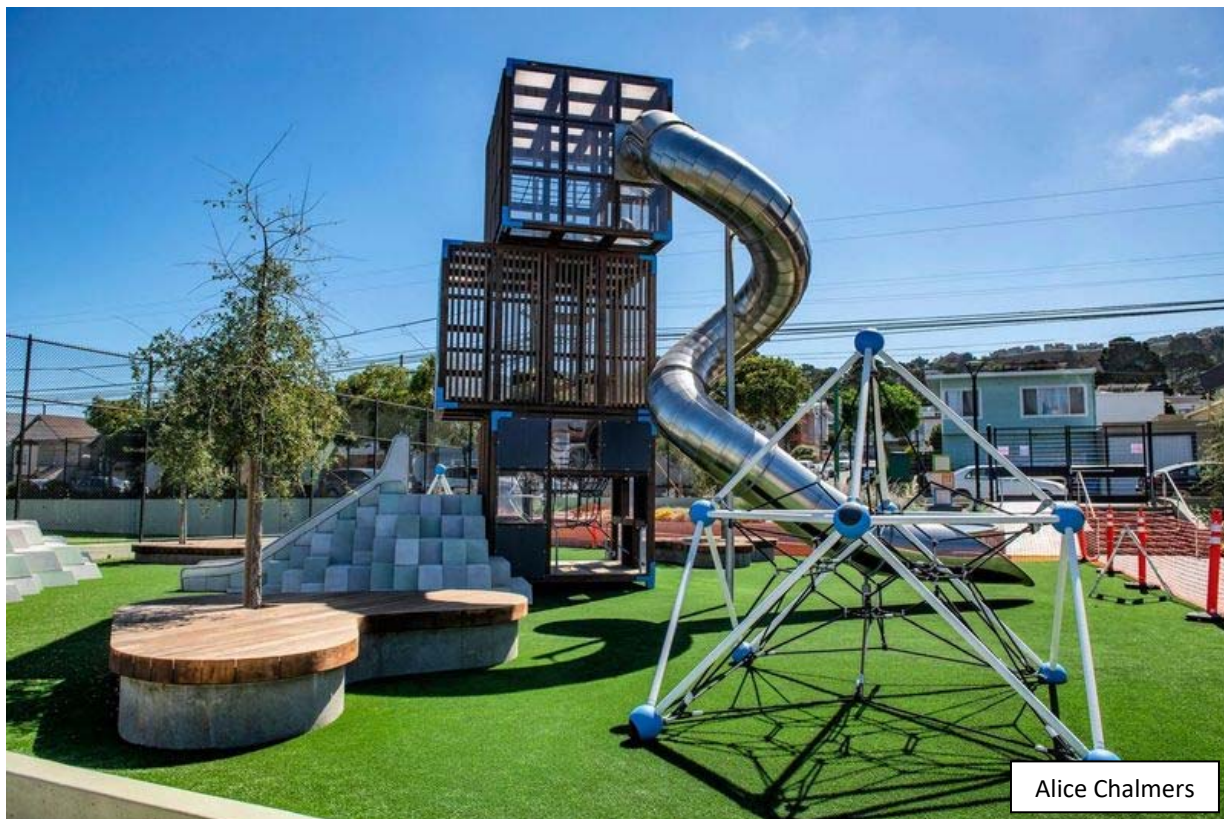

Alice Chalmers

Forestry

Project Description	Budget	Actuals	Encumbered	Balance
RP 2012 Bond Forestry	65,166	30,454	50	34,662
RP 2012 Bond Interest	585,000	-	-	585,000
RP 2012 Lake Merced Trail & RR	1,000,000	3,172	27,578	969,250
RP Balboa Park Pool Bldg	118,233	118,091	142	-
RP Buena Vista Park Master Pln	135,080	106,813	-	28,267
RP Camp Mather Forestry	666,744	666,744	-	-
RP COF Bayview Playground	485,229	465,928	402	18,899
RP COF LPSF G Gate Heights II	30,000	30,000	-	-
RP Cof-Hilltop Skate Park	4,864	4,864	-	-
RP GGP Dog Play Area	253,454	253,023	-	431
RP Gilman Playground	46,230	46,230	-	-
RP LPSF Herz Playground	80,000	-	-	80,000
RP McLaren Jerry Garcia Amph	65,500	5,345	-	60,155
RP Stern Grove Playground	70,000	-	-	70,000
RP Merced Hgts PG Lower Terrac	50,000	1,734	-	48,266
RP Herz Recreation Center	30,000	29,995	-	5
RP Panhandle Stow Lake Tree Re	159,500	135,220	2,925	21,355
	3,845,000	1,897,614	31,096	1,916,290

The 2012 Bond allocates \$4 million to improve the urban forest within the Rec and Park system. Currently \$3 million of funding has been allocated to Forestry and the program will be fully funded upon the future appropriation of bond interest. Trees are a critical element of San Francisco's parks: cleaning the air, providing shelter to animals, contributing to the aesthetic character of each park. The Recreation and Park Department's forest is estimated to contain well over 100,000 trees – most of which have not received assessment or attention since planting.

In 2010 RPD staff consulted with professional arborists and park stakeholders to develop a Tree Hazard Area Prioritization and Implementation Plan ("the Plan") to guide the expenditure of bond funds. Accepted urban forest management techniques such as the hazard rating system were applied to park properties, identifying those parks, areas and trees most in need of tree repair.

The Plan relies upon tree hazard assessment and risk abatement principles, focusing on those trees that are deemed hazardous and in proximity to high-use areas (e.g. playground, or major thoroughfare). Trees are not selected for removal based on their species or location, but due to the risk posed to life or property.

In FY21 planned tree work in Golden Gate Park was completed. At the Panhandle, 5 trees were removed. At Stow Lake, 8 trees were removed and 4 trees were pruned. All trees removed will be replaced two for one.



Trails

Project Description	Budget	Actuals	Encumbered	Balance
RP GGP Middle Lake	550,000	-	-	550,000
RP McLaren Park Trails	2,000,000	199,801	-	1,800,199
RP Trails GGP Oak Woodlands	1,450,000	1,399,269	-	50,731
	4,000,000	1,599,070	-	2,400,930

The 2004 Recreation Assessment identified walking and biking trails as the #1 most desired amenity by San Francisco residents. The 2012 Bond builds on the success of the 2008 Bond program to improve access and opportunities to walk and hike, allowing residents to better enjoy and experience nature in San Francisco parks.

The 2012 Bond dedicated \$4 million for the trails program to repair and reconstruct park nature trails, pathways, and connectivity in Golden Gate Park and John McLaren Park. RPD staff, in consultation with landscape architecture consultants, trail building experts, and park stakeholders, have and will make recommendations on proposed trail projects to the Recreation and Park Commission for approval prior to the expenditure of these funds.

Trails Project Status: GGP-Oak Woodland Trails Improvement Project - Construction began in June 2018 and the new trail opened to public on February 22, 2019. The project received \$2 million through the 2012 Bond, as well as a State Habitat Conservation Fund Grant and other private funding through the SF Parks Alliance.



GGP Oak Woodland Trails

Trails Project Status: McLaren Park Trails Improvement Project – Four priority project areas for improvement, with basic scopes, were identified by staff and approved by the Recreation and Park Commission in November 2017 as part of the McLaren Park Vision Plan. Staff are presently working with the Planning Department for environmental compliance, and seeking community input on signage, prior to returning to the Recreation and Park Commission for concept design approval, anticipated in late summer 2022. The project has \$2 million in trails project funding, and an additional \$1.5 million for restoration of natural features adjacent to trails through the 2012 Bond. Staff have secured three grants to supplement bond funding for two of the four priority project areas identified: a State Outdoor Environmental Education grant for improvements to the Shelley Loop Interior; a State Habitat Conservation fund grant for the Visitacion Ave corridor; and a private grant associated with Schlage Lock closure, also for Visitacion Ave. The McLaren Trails project team is also working with the San Francisco Estuary Institute (thanks to an EPA grant to SFEI) to document urban greening benefits for restoration work in three areas: Grey Fox Creek, Upper Reservoir, and the Native Plant Garden adjacent to the new Visitacion Avenue trail. Staff will continue to pursue opportunities to leverage 2012 Bond funding to gain additional funding.

Trails Project Status: GGP-Middle Lake Rehabilitation Project - The Middle Lake Rehabilitation will soon go out to bid, and we're expecting a 12–14-month construction window beginning in fall of this year. The project received \$550,000 for trails work through the 2012 Bond, which will be dedicated to the construction contract, a large part of which includes construction of a perimeter trail around the newly refurbished lake.

Water Conservation

Project Description	Budget	Actuals	Encumbered	Balance
RP 2012 Water Conservation-Mas	31,390.37	31,390.37	-	-
RP LPSF Alice Chalmers	345,013.37	345,013.37	-	-
RP Sharp Park Golf Course Irri	240,578.33	240,578.33	-	-
RP Washington Sq Water Conserv	1,429,168.76	1,350,504.82	13,333.40	65,330.54
RP Water Cnsrvtion Alta Plaza	1,101,220.54	1,101,220.54	-	-
RP Water Cnsrvtion Moscone Rec	786,799.30	784,299.30	-	2,500.00
RP Water Cnsrvtn GGP Panhandle	5,500.00	5,500.00	-	-
RP Water Conservation-Alamo Sq	1,060,329.33	1,060,329.33	-	-
	5,000,000	4,918,836	13,333	67,831

In 2009, the SF Public Utilities Commission conducted an audit of the highest water using parks and prepared the “Water Conservation Plan” to assess problems and recommend solutions. Many neighborhood parks operate with antiquated irrigation systems, installed with the original park development, that result in millions of gallons of water lost due to uneven spray coverage and leaking pipes. Most of these water-wasting systems also require manual operation, which is labor intensive and inefficient.



The 2012 Park Bond funds \$5 million in conservation measures. In collaboration with the PUC water conservation team and RPD operations staff, several sites throughout the park system have been prioritized and funded and work has begun to reduce waste, reclaim and recycle, where possible, and improve irrigation. An irrigation retrofit at Sharp Park Golf course has already been completed in the eastern portion of the golf course.

The PUC’s partnership includes grants which will expand the scope of the projects, and result in substantial long-term water use reduction; project goals are up to 33% water-use reduction post-renovation. The additional funding support will improve RPD’s ability to innovate and be site specific, replace antiquated irrigation systems with ones better designed and positioned to match the park’s unique topography. Water conservation projects improve staff efficiencies, by incorporating “smart” controllers and reducing the need for RPD staff. Conservation projects at Alamo Square Park, Alta Plaza North, and Moscone Recreation Center are complete. The most recent project to open was Washington Square Park which held had its ribbon cutting December 4, 2019. All park planning and design for park renovation projects are done with consideration of water conservation in the landscape, including lawn alternatives where appropriate.

Community Opportunity Fund (COF)

Project Description	Budget	Actuals	Encumbered	Balance
RP 2012 Community Opportunity	397,679	399,381	-	(1,701)
RP Camp Mather Multiuse Court	270,611	247,460	-	23,151
RP COF Bayview Playground	887,379	880,307	1,483	5,588
RP COF Corona Heights	18,195	18,195	-	-
RP COF Crocker Amazon Stairs	142,994	142,994	-	-
RP COF GGP Lawn Bowling Green	53,671	53,671	-	-
RP COF Lake Merced N Lake Dock	416,164	406,098	-	10,066
RP COF LPSF G Gate Heights II	430,892	393,140	-	37,752
RP COF McLaren Bike Skills	226,595	226,595	-	-
RP COF McLaren John King CGrdn	31,980	31,980	-	-
RP COF McLaren Playground	100,000	100,000	-	-
RP COF Noe Courts	264,219	264,219	-	-
RP COF Ralph D House Comm Park	51,733	51,733	-	-
RP COF Sunnyside Conservatory	23,800	23,800	-	-
RP COF Waller Street Skatepark	265,331	83,749	-	181,582
RP COF West Portal Playground	800,000	797,219	-	2,781
RP COF Youngblood Coleman	30,003	30,003	-	-
RP Cof-Geneva Community Garden	9,270	9,270	-	-
RP Cof-Hilltop Skate Park	245,248	245,248	-	-
RP Cof-Pioneer Park	54,113	54,113	-	-
RP Cof-Tank Hill Trail Improve	47,908	47,908	-	-
RP Fillmore & Turk Mini Park	500,000	249,239	88,213	162,547
RP Geneva Car Barn Phase I	3,100,000	3,008,027	-	91,973
RP GGP USTA Tennis Court	3,158,158	3,123,501	636	34,021
RP Juri Commons	524,488	524,488	-	-
RP Raymond Kimbell Playground	16,426	16,426	-	-
RP South Park	183,143	183,143	-	-
	12,250,000	11,611,908	90,332	547,760

Encouraged by the success of the 2008 COF program, the Recreation and Park Department expanded of the Community Opportunity Fund, allocating \$12 million from the 2012 San Francisco Clean and Safe Neighborhood Parks Bond, with \$6 million to be used to continue funding projects under the existing COF selection process.

New applicants were directed to the 2012 Bond COF Program, which in part was supplemented by the additional 2008 bond interest revenue. Round 4 applications were received in April 2014, the Rec Park Commission approved projects in Fall 2014. Round 5 projects were approved in Fall 2016.

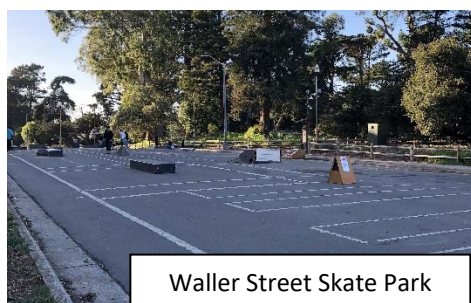

Waller Street Skate Park



Fillmore Turk Mini Park

Existing conditions of Waller Street Skate Park & Fillmore Turk Mini Park

Waller Street is currently in the final stages of Contract Award, with construction starting Summer 2022. The Fillmore Turk Mini Park awarded contractor terminated the construction contract right before site mobilization early 2022. The project will be 'rebid' advertised Summer 2022.

Status of Previous Awardees	Round 5 Projects
Lake Merced Boat Launch – Completed	Juri Commons – Completed
West Portal Playground – Completed	Fillmore Turk Mini Park- Bid/Award phase
McLaren Community Garden - Completed	Waller St/Golden Gate Skate Park- Bid/Award phase
Ralph D. House Community Park – Completed	Camp Mather Courts- Completed
Bayview Playground – Completed	Youngblood Coleman Park – Completed
	Corona Heights States St. Comm. Garden - Completed

2012 Bond (large projects)– With the remaining \$6 million, the RPD Commission has established a Partnership Projects fund to support larger scale projects that have:

- Completed environmental review, as governed by the California Environmental Quality Act.
- Provided evidence of broad-based community support.
- Obtained commitments of significant match in philanthropic funding against requested bond funds; and
- Demonstrated consistency with existing department and City policy and capital planning documents.

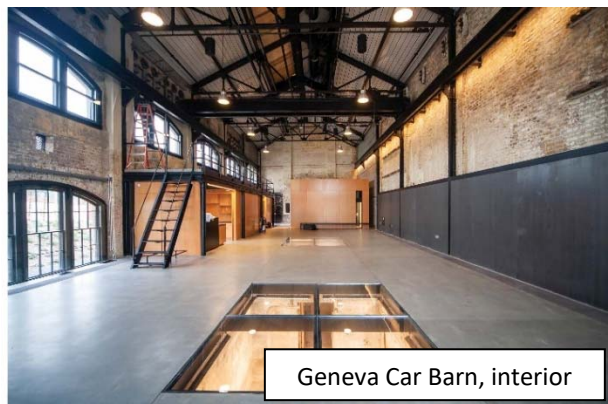

Geneva Car Barn, interior



Tennis Center, exterior

The first \$3 million was awarded to Geneva Car Barn and the second \$3 million was awarded to the Golden Gate Park Tennis Center and Courts project. The Powerhouse at the Geneva Car Barn, pictured here, reached substantial completion in Spring 2020 and was turned over to our non-profit tenant on July 1, 2020. Golden Gate Park Tennis Center was completed and opened in February 2021.

CITYWIDE PARKS

Project Description	Budget	Actuals	Encumbered	Balance
RP 2012 Lake Merced Trail & RR	2,000,000	858,794	31,597	1,109,608
Lake Merced Total	2,000,000	858,794	31,597	1,109,608
RP 2012 GGP Master	113,606.86	113,606.86	-	-
RP GGP Middle Lake	4,886,393.13	769,007.03	366,729.90	3,750,656.20
RP Ggp Stanyan St Frontage Imp	4,000,000.00	4,000,000.00	-	-
Golden Gate Park Total	9,000,000	4,882,614	366,730	3,750,656
PW Mansell St Strtscp	308,509	308,509	-	-
RP COF McLaren Bike Skills	98,841	98,841	-	-
RP COF McLaren John King CGrdn	734,346	734,346	-	-
RP McLaren Courts	1,160,000	880,805	60,234	218,961
RP McLaren Group Picnic Area	1,855,000	1,712,496	-	142,504
RP McLaren Jerry Garcia Amp.	103,152	103,152	-	-
RP McLaren Jerry Garcia Amph	1,450,000	1,255,057	84,619	110,324
RP McLaren Park Paving Improve	640,000	582,673	-	57,327
RP McLaren Park Signs	50,000	1,446	-	48,554
RP McLaren Park Trails	1,500,000	5,700	-	1,494,300
RP McLaren Pk Grp Picnic Restro	745,000	591,079	960	152,961
RP McLaren Vis Ave Ped	450,548.11	425,852.33	0	24,695.78
RP McLaren Visioning	970,836	889,586	-	81,250
RP 2056 Restroom at Bike Park	33,768	31,241	-	2,527
McLaren Total	10,100,000	7,620,784	145,813	2,333,403
	21,100,000	13,362,192	544,141	7,193,668

Our citywide serving parks, which include Golden Gate Park, McLaren Park, and Lake Merced Park, define the City of San Francisco's special identity as an urban oasis that offers both the best urban amenities and convenient access to unique open spaces. Together, these three parks comprise almost 2,000 acres of open space, each with capital needs just as vast. Golden Gate Park alone is estimated to need over \$500 million in capital investment to renovate and improve park features.

The 2012 Bond Citywide Parks program allocated \$21 million for investment as follows: Golden Gate Park \$9 million, McLaren Park (and those properties contiguous to it under the Recreation and Park Commission's jurisdiction) \$10 million, and Lake Merced Park \$2 million. These funds are being used for capital improvements at these parks such as: restoration of natural features, including lakes, meadows, and landscapes; recreational assets, such as playgrounds, playfields, courts, and picnic areas; and, connectivity and access, such as roads, pedestrian safety, paths, and trails. Within the budgets stated above, \$6.5 million in Golden Gate Park and \$1.5 million in John McLaren Park have been allocated to projects that create or restore natural features such as lakes, meadows, and landscapes and habitat for the park's many species of plants and animals.

Community outreach for a project at Lake Merced has been completed and the project has been designed and will be going out to bid shortly, the Recreation and Park Commission reviewed the final McLaren Park Vision Plan and approved \$8.9 million in expenditures for the following set of projects: a new restroom at the Group Picnic Area (completed), improvements to the Jerry Garcia Amphitheater (completed), new tai-chi court area (completed), pathway re-paving (completed), a



McLaren Group Picnic Area

pedestrian crossing along Visitacion Ave (completed), the restoration of natural features, and additional funding for the renovation of the McLaren Community Garden (completed). McLaren Park has been allocated an additional \$2 million in funding from the Trails Program of the 2012 Bond, and it will be spent in conjunction with the restoration of natural features funding.

The only outstanding project from the McLaren 2012 Program is the joint the trails and restoration of natural features project, which is currently wrapping up community outreach. It is anticipated that environmental review on the project will be complete by this fall and the project will be presented to the Rec Park Commission for approval of the concept design by the end of 2022.

Golden Gate Park has seen two capital improvements over the past few years. Most recently, the Department just celebrated the opening of the Stanyan Street Frontage Improvement Project which included enhancements to the Haight Street and Page Street park entrances, opening of a new vendor kiosk, installation of new bocce courts and general park improvements through the space with new pathways, trails, lighting and park infrastructure additions. (photos below) Design work for improvements to Middle Lake have also progressed. This project just completed construction documents and we anticipate starting construction in fall 2022. This project restores this historic lake feature and will



GGP Stanyan Street Frontage

improve the overall space with new trails and improvements to the landscape and irrigation infrastructure

which will enhance the overall flora and fauna habitat. The lake project is anticipated to take 12 months to complete once started.

MIDDLE LAKE RESTORATION CONCEPT PLAN

